

## Surplus City Property Auction June 15, 2018





Parcel ID: 405-03-2040

Address: 121 E 13th St

1



Surplus City Property Auction  
June 15, 2018

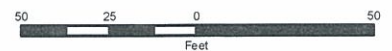



**Menu**

- Assessor Parcel Viewer
- Change of Address Form
- Exemptions
- Prop 117
- Senior Freeze
- Forms
- Administration
- Divisions
- News
- FAQs
- Glossary
- About Us
- Contact Us / Locations
- Improvements on Possessory Rights (IPRs)
- Appeal Your 2018 Valuation

Can't find something? Tell us!

**Frequent Questions**

- General Questions
- Appraisal
- Business Personal Property
- Maps/Splits
- Tax Area Code

**Parcel Search\***

Start a New Search

**Search Results (1 Entries)**

**Parcel Details (405-03-2040)**

open

open

Previous year valuations are subject to change as prescribed in the Arizona Revised Statutes. All changes in value may not be reflected in this data. For updated/correct figures, please refer to the Treasurer's Office website.

[Comparable Properties](#)

[Link to This Parcel](#)

[Print View](#)

**Parcel Number 405-03-2040 shows the following information for Tax Year:** 2018 [Tax Year Chart](#)

<b>Parcel Number:</b> 405-03-2040 ( <a href="#">View Tax Info</a> )			<b>Primary Owner:</b> CITY OF ELOY		
<b>Section:</b> 06	<b>Township:</b> 08S	<b>Range:</b> 08E	<b>Name 2:</b>		
<b>Map:</b> <a href="#">Interactive Map</a> <a href="#">Parcel Map (PDF)</a>			<b>In C/O:</b>		
<b>Property Description:</b> ( <a href="#">What is this?</a> )			<b>Tax Bill Mailing Address</b>		
COTTON CITY PROPER ELOY LOT 21 IN BLK 51			<b>Address:</b> 628 N MAIN ST		
			<b>City:</b> ELOY		
			<b>State:</b> AZ		
			<b>Zip Code:</b> 85131		

<b>Date of Sale:</b>		<b>Property Address (Location):</b>			
<b>Sale Amount:</b>	Not Given	121 E 13TH ST ELOY AZ 85131			
<b>Document(s):</b>		<a href="#">VIEW MAP</a>			
	<b>Yes</b>	<b>No</b>	Property Address refers to a geographical location: it may not match the mailing address city or zip code		
Widow		X			
Widower		X			
Disabled		X			
Senior Freeze		X			

<b>Subdivision:</b>	COTTON CITY (PROPER)				
<b>Unit:</b>		<b>Block:</b> 51	<b>Lot:</b> 21	<b>Phase:</b>	
<b>Cabinet:</b>	0002		<b>Slide:</b>	0008	

<b>Imp:</b> 0.00	<b>Item:</b>	
<b>Const year:</b> 0	<b>Grnd Flr Perim:</b>	0
<b>Stories:</b>	<b>Total Sq. Ft.:</b>	0

<b>Parcel Size:</b>	Size Not Stated
<b>Size Indicator:</b>	Acres
<b>Tax Area Code:</b>	1105 (Rates current as of 2013)
<b>Use Code:</b>	9700
<b>Land Legal Class:</b>	02RL - Vacant Land / Non-Profit Imp
<b>Impr. Legal Class:</b>	
<b>Full Cash Value (FCV):</b>	\$5,000.00

[COMPARABLE PROPERTIES](#)

SEE MAP 401-53

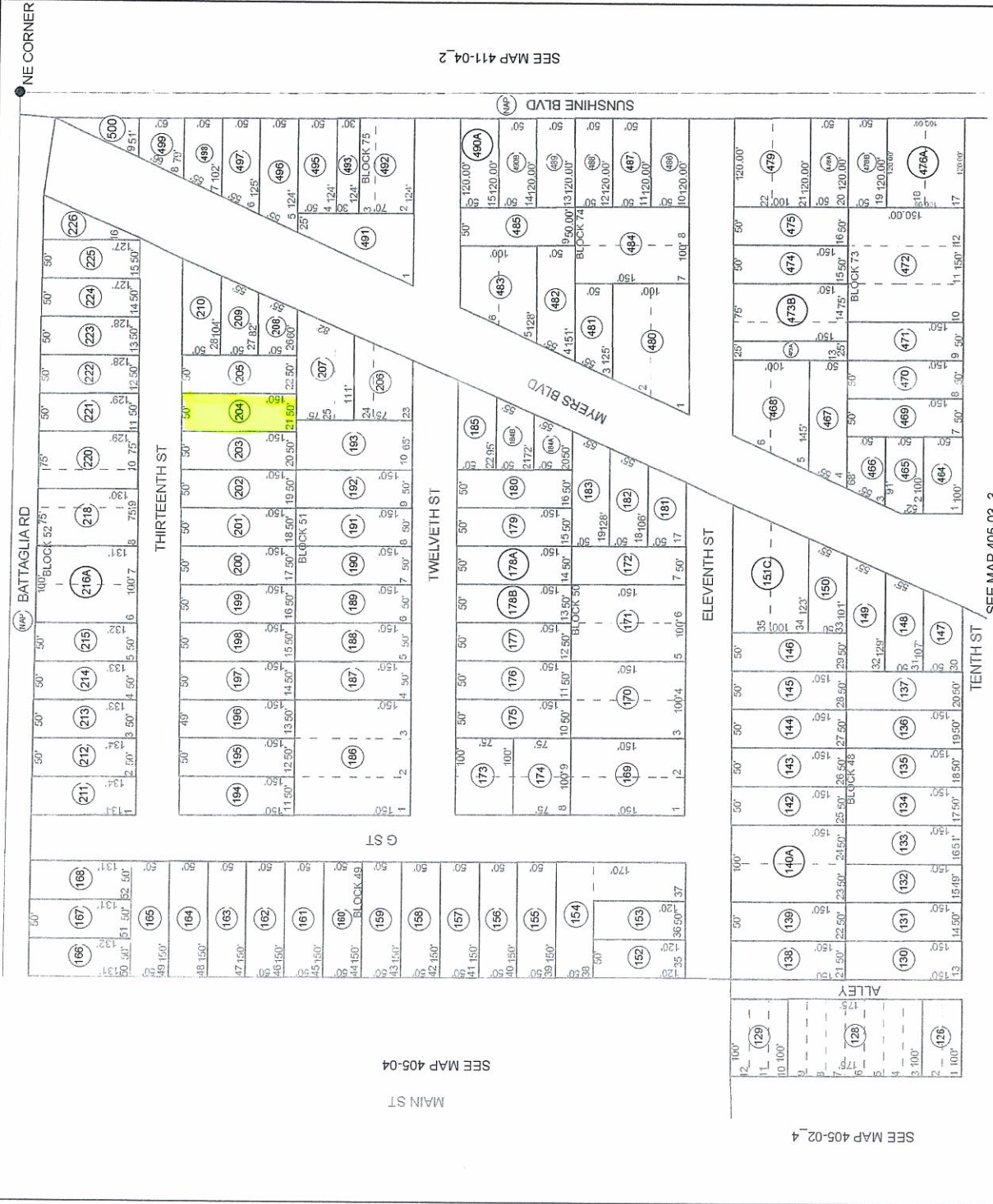



Parcel ID: 405-03-2050

Address: 123 E 13th St

2

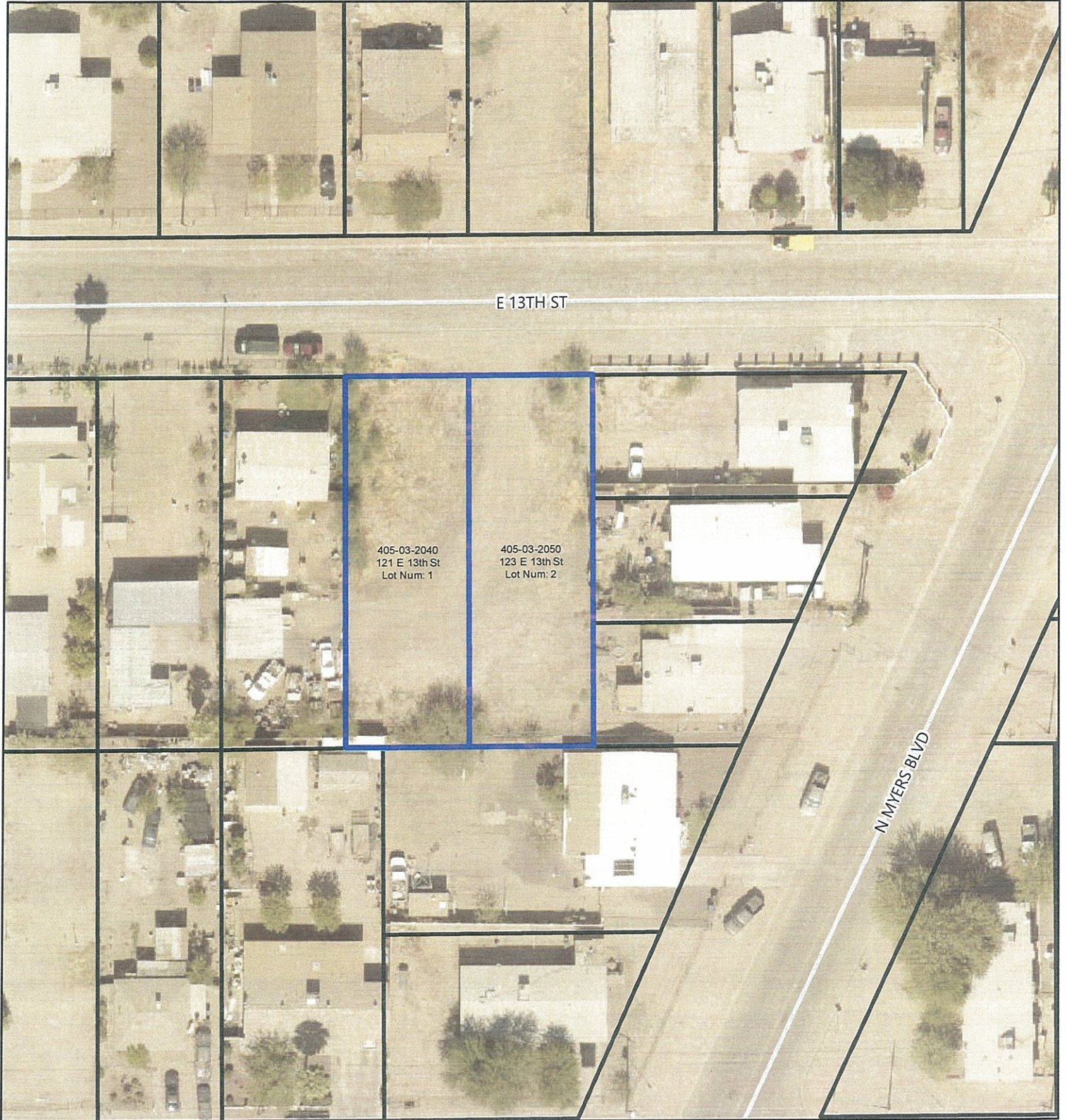

Surplus City Property Auction  
June 15, 2018





**Menu**

- Assessor Parcel Viewer
- Change of Address Form
- Exemptions
- Prop 117
- Senior Freeze
- Forms
- Administration
- Divisions
- News
- FAQs
- Glossary
- About Us
- Contact Us / Locations
- Improvements on Possessory Rights (IPRs)
- Appeal Your 2018 Valuation

Can't find something? Tell us!

**Frequent Questions**

- General Questions
- Appraisal
- Business Personal Property
- Maps/Splits
- Tax Area Code

**Parcel Search\***

Start a New Search

**Search Results (1 Entries)**

**Parcel Details (405-03-2050)**

Previous year valuations are subject to change as prescribed in the Arizona Revised Statutes. All changes in value may not be reflected in this data. For updated/correct figures, please refer to the Treasurer's Office website.

[Comparable Properties](#)   [Link to This Parcel](#)   [Print View](#)

**Parcel Number 405-03-2050 shows the following information for Tax Year:** 2018 Tax Year Chart

<b>Parcel Number:</b> 405-03-2050 ( <a href="#">View Tax Info</a> )				<b>Primary Owner:</b> CITY OF ELOY	
<b>Section:</b> 06	<b>Township:</b> 08S	<b>Range:</b> 08E		<b>Name 2:</b>	
<b>Map:</b> <a href="#">Interactive Map</a> <a href="#">Parcel Map (PDF)</a>				<b>In C/O:</b>	
<b>Property Description:</b> (What is this?)					
COTTON CITY PROPER ELOY LOT 22 IN BLK 51					
<b>Tax Bill Mailing Address</b>					
<b>Address:</b>		628 N MAIN ST			
<b>City:</b>		ELOY			
<b>State:</b>		AZ			
<b>Zip Code:</b>		85131			

<b>Date of Sale:</b>		<b>Property Address (Location):</b>			
<b>Sale Amount:</b>	Not Given	123 E 13TH ST ELOY AZ 85131			
<b>Document(s):</b>		<a href="#">VIEW MAP</a>			
	<b>Yes</b>	<b>No</b>	Property Address refers to a geographical location: it may not match the mailing address city or zip code		
Widow		X			
Widower		X			
Disabled		X			
Senior Freeze		X			

<b>Imp:</b> 0.00	<b>Item:</b>				
<b>Const year:</b> 0	<b>Grnd Flr Perim:</b> 0				
<b>Stories:</b>	<b>Total Sq. Ft.:</b> 0				

<b>Parcel Size:</b>	Size Not Stated
<b>Size Indicator:</b>	Acres
<b>Tax Area Code:</b>	1105 (Rates current as of 2013)
<b>Use Code:</b>	9700
<b>Land Legal Class:</b>	02RL - Vacant Land / Non-Profit Imp
<b>Impr. Legal Class:</b>	
<b>Full Cash Value (FCV):</b>	\$5,000.00

[COMPARABLE PROPERTIES](#)



SEE MAP 401-53



BOOK - MAP

# 405-03\_4

NE NESEC. 6 T.08S. R.08E.

COTTON CITY PROPER: BOOK 02 - PAGE 008

LOCATION MAPS  
R.L.

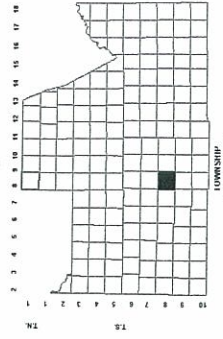

RANGE		TOWNSHIP									
SECTION		RANGE									
1	2	3	4	5	6	7	8	9	10	11	12
13	14	15	16	17	18	19	20	21	22	23	24
25	26	27	28	29	30	31	32	33	34	35	36



Revised: 12/21/2016

By: MBG



PINAL COUNTY  
*with open opportunity*

**Pinal County Assessor**

THIS MAP DOES NOT REPRESENT A SURVEY. NO LIABILITY IS ASSUMED FOR THE ACCURACY OF THE DATA DELINEATED HEREIN, EITHER EXPRESSED OR IMPLIED. THIS MAP IS FOR INFORMATIONAL PURPOSES ONLY. FOR MORE INFORMATION, CONTACT THE COUNTY ASSESSOR'S OFFICE. RECORDS ARE KEPT IN OFFICIAL RECORDS, INCLUDING PLATS, SURVEYS, RECORDS, RECORDS AND CONTRACTS, AND ONLY CONTAINS INFORMATION REQUIRED FOR THE PINAL COUNTY ASSESSOR'S OFFICE PURPOSES.



Parcel ID: 405-03-2840

Address: 804 N D ST

3



Surplus City Property Auction  
June 15, 2018





**Menu**

- Assessor Parcel Viewer
- Change of Address Form
- Exemptions
- Prop 117
- Senior Freeze
- Forms
- Administration
- Divisions
- News
- FAQs
- Glossary
- About Us
- Contact Us / Locations
- Improvements on Possessory Rights (IPRs)
- Appeal Your 2018 Valuation

Can't find something? Tell us!

**Frequent Questions**

- General Questions
- Appraisal
- Business Personal Property
- Maps/Splits
- Tax Area Code

**Parcel Search\***

[Start a New Search](#)

**Search Results (1 Entries)** open

**Parcel Details (405-03-2840)** open

Previous year valuations are subject to change as prescribed in the Arizona Revised Statutes. All changes in value may not be reflected in this data. For updated/correct figures, please refer to the Treasurer's Office website.

[Comparable Properties](#)   [Link to This Parcel](#)   [Print View](#)

**Parcel Number 405-03-2840 shows the following information for Tax Year:** 2018 [Tax Year Chart](#)

<b>Parcel Number:</b> 405-03-2840 ( <a href="#">View Tax Info</a> )		<b>Primary Owner:</b> CITY OF ELOY	
<b>Section:</b> 06	<b>Township:</b> 08S	<b>Range:</b> 08E	<b>Name 2:</b>
<b>Map:</b> <a href="#">Interactive Map</a> <a href="#">Parcel Map (PDF)</a>		<b>In C/O:</b>	
<b>Property Description:</b> ( <a href="#">What is this?</a> )			
COTTON CITY PROPER ELOY N 50' OF LOTS 7 8 & 9 IN BLK 59		<b>Tax Bill Mailing Address</b>	
<b>Address:</b>		628 N MAIN ST	
<b>City:</b>		ELOY	
<b>State:</b>		AZ	
<b>Zip Code:</b>		85131	

<b>Date of Sale:</b>		<b>Property Address (Location):</b>		
<b>Sale Amount:</b>	Not Given			
<b>Document(s):</b>		<b>Subdivision:</b>	COTTON CITY (PROPER)	
	<b>Yes</b>	<b>No</b>	<b>Unit:</b>	<b>Block:</b> 59
			<b>Lot:</b> 7	<b>Phase:</b>
			<b>Cabinet:</b> 0002	<b>Slide:</b> 0008
	Widow	X		
	Widower	X		
	Disabled	X		
	Senior Freeze	X		

<b>Imp:</b> 0.00	<b>Item:</b>	
<b>Const year:</b> 0	<b>Grnd Flr Perim:</b>	0
<b>Stories:</b>	<b>Total Sq. Ft.:</b>	0

<b>Parcel Size:</b>	Size Not Stated
<b>Size Indicator:</b>	Acres
<b>Tax Area Code:</b>	1105 (Rates current as of 2013)
<b>Use Code:</b>	9700
<b>Land Legal Class:</b>	02RL - Vacant Land / Non-Profit Imp
<b>Impr. Legal Class:</b>	
<b>Full Cash Value (FCV):</b>	\$5,000.00

[COMPARABLE PROPERTIES](#)



# SEC. 06 TN.08S RG.08E

AREA CODE  
1127  
SPECIAL DISTRICTS  
00000

THIS MAP IS FOR TAX PURPOSES ONLY.  
THIS OFFICE WILL NOT ASSUME LIABILITY FOR  
REPRESENTATION, MEASUREMENTS OR ACREAGE

THE ORIGINAL PLAT OF THIS SUBDIVISION IS  
ON FILE WITH THE PINAL COUNTY RECORDERS  
OFFICE. FOR COMPLETE INFORMATION OF PLAT  
AND CO. 88'S CALL (520) 868-7100.

## VICINITY MAP

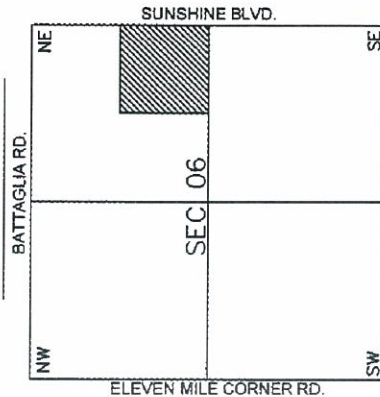

SEE MAP 405-03 4/4

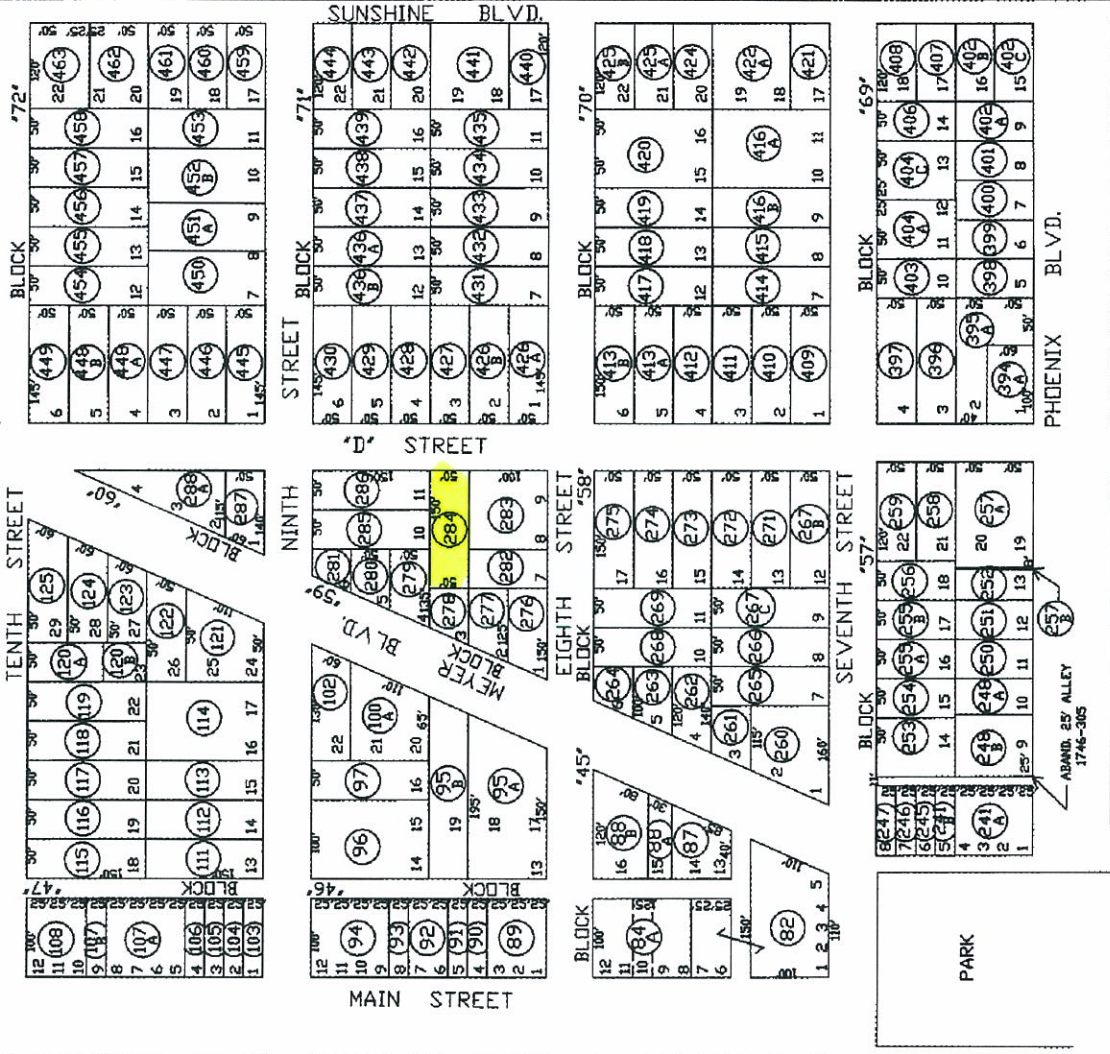

# 405-03 3/4

COTTON CITY PROPER  
BK. 2, PG. 8



SCALE: 1" = 150'  
03-07-2005

SEE BOOK 411

PINAL COUNTY ASSESSORS MAP



Parcel ID: 411-05-0150  
Address: 205 N SUNSHINE BLVD

4

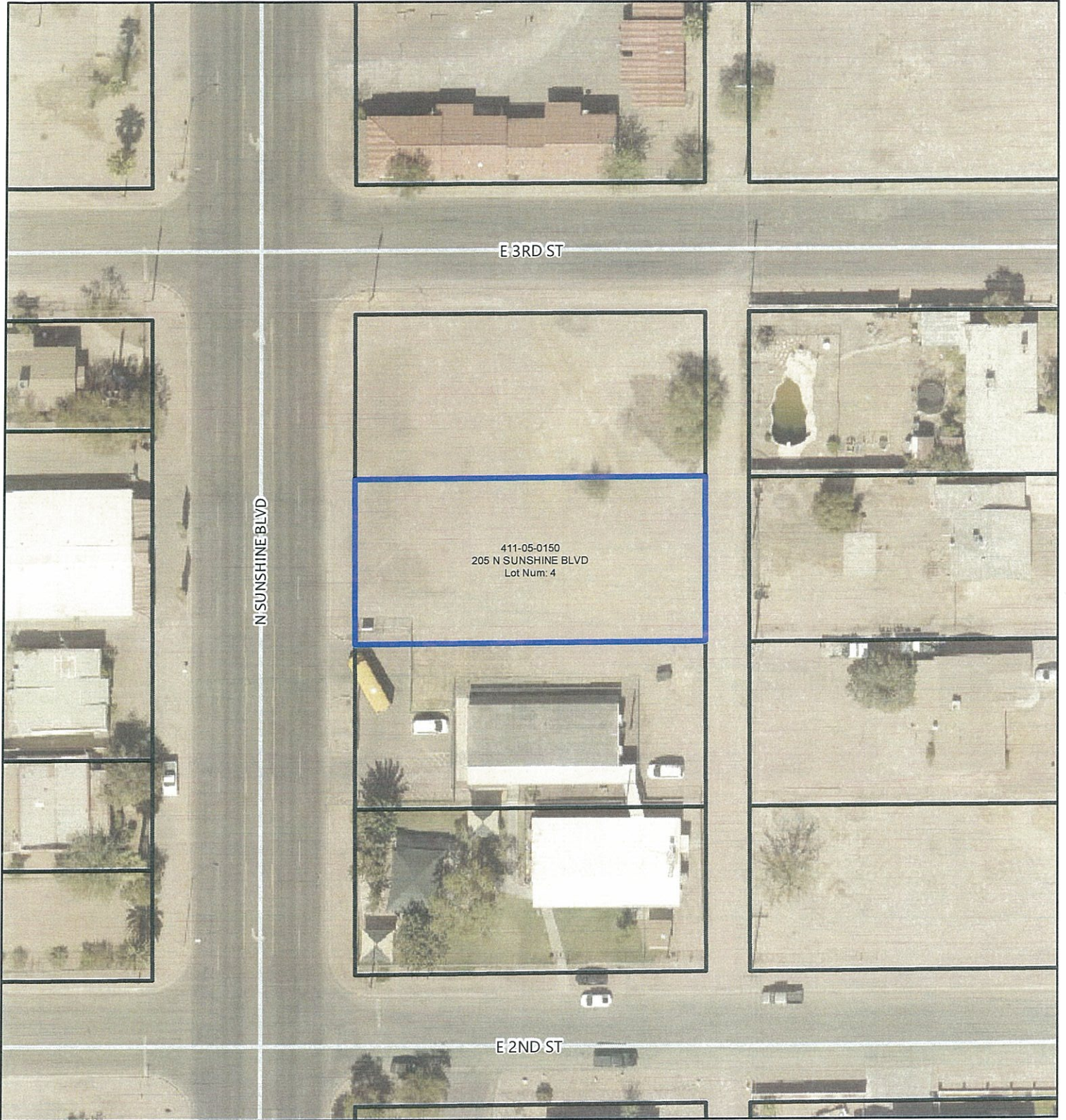

Surplus City Property Auction  
June 15, 2018





**Menu**

- Assessor Parcel Viewer
- Change of Address Form
- Exemptions
- Prop 117
- Senior Freeze
- Forms
- Administration
- Divisions
- News
- FAQs
- Glossary
- About Us
- Contact Us / Locations
- Improvements on Possessory Rights (IPRs)
- Appeal Your 2019 Valuation

Can't find something? Tell us!

**Frequent Questions**

- General Questions
- Appraisal
- Business Personal Property
- Maps/Splits
- Tax Area Code

**Parcel Search\***

Start a New Search

**Search Results (1 Entries)**

open

**Parcel Details (411-05-0150)**

open

Previous year valuations are subject to change as prescribed in the Arizona Revised Statutes. All changes in value may not be reflected in this data. For updated/correct figures, please refer to the Treasurer's Office website.

[Comparable Properties](#)

[Link to This Parcel](#)

[Print View](#)

**Parcel Number 411-05-0150 shows the following information for Tax Year:** 2019 [Tax Year Chart](#)

<b>Parcel Number:</b> 411-05-0150 ( <a href="#">View Tax Info</a> )	<b>Primary Owner:</b> CITY OF ELOY
<b>Section:</b> 05 <b>Township:</b> 08S <b>Range:</b> 08E	<b>Name 2:</b>
<b>Map:</b> <a href="#">Interactive Map</a> <a href="#">Parcel Map (PDF)</a>	<b>In C/O:</b>
<b>Property Description:</b> (What is this?)	<b>Tax Bill Mailing Address</b>
ELOY LOT 3 BLK 3	<b>Address:</b> 628 N MAIN ST
	<b>City:</b> ELOY
	<b>State:</b> AZ
	<b>Zip Code:</b> 85131

<b>Date of Sale:</b>	<b>Property Address (Location):</b>
<b>Sale Amount:</b> Not Given	205 N SUNSHINE BLVD ELOY AZ 85131
<b>Document(s):</b>	<a href="#">VIEW MAP</a>
	<small>Property Address refers to a geographical location; it may not match the mailing address city or zip code</small>
	<b>Subdivision:</b> ELOY
	<b>Unit:</b> <b>Block:</b> 3 <b>Lot:</b> 3 <b>Phase:</b>
	<b>Cabinet:</b> 0005 <b>Slide:</b> 0014

	Yes	No
Widow		X
Widower		X
Disabled		X
Senior Freeze		X

<b>Imp:</b> 0.00	<b>Item:</b>
<b>Const year:</b> 0	<b>Grnd Flr Perim:</b> 0
<b>Stories:</b>	<b>Total Sq. Ft.:</b> 0

<b>Parcel Size:</b>	0.26
<b>Size Indicator:</b>	Acres
<b>Tax Area Code:</b>	1105 (Rates current as of 2013)
<b>Use Code:</b>	9700
<b>Land Legal Class:</b>	02RL - Vacant Land / Non-Profit Imp
<b>Impr. Legal Class:</b>	
<b>Full Cash Value (FCV):</b> \$4,500.00	<a href="#">COMPARABLE PROPERTIES</a>



BOOK - MAP

# 411-05\_1

SW SW SEC. 5 T.08S. R.08E.

ELOY TOWNSITE: BOOK 5 - PAGE 14

JONES PLACE: BOOK 6 - PAGE 39

LOCATION MAPS

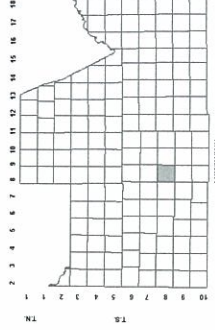

6	7	8	9	10	11	12
13	14	15	16	17	18	19
20	21	22	23	24	25	26
27	28	29	30	31	32	33
34	35	36	37	38	39	40



Revised: 2/4/2013

By: AHB



PINAL COUNTY  
*wide open opportunity*

**Pinal County Assessor**

THIS MAP DOES NOT REPRESENT A SURVEY. NO LIABILITY IS ASSUMED FOR THE ACCURACY OF THE DATA IN THIS MAP. THE ASSURANCE IMPLIED BY PINAL COUNTY OR ITS EMPLOYEES, THIS MAP IS COMPILED FROM OFFICIAL RECORDS, INCLUDING PLATS, SURVEYS, RECORDED DEEDS AND CONTRACTS, AND ONLY CONTAINS INFORMATION REQUIRED FOR THE PINAL COUNTY ASSESSOR'S OFFICE PURPOSES.



SEE MAP 411-05\_2

SEE MAP 411-06

SEE MAP 411-11



Parcel ID: 405-03-0190

Address: 111 N MAIN ST

5



Surplus City Property Auction  
June 15, 2018





**Menu**

- Assessor Parcel Viewer
- Change of Address Form
- Exemptions
- Prop 117
- Senior Freeze
- Forms
- Administration
- Divisions
- News
- FAQs
- Glossary
- About Us
- Contact Us / Locations
- Improvements on Possessory Rights (IPRs)
- Appeal Your 2018 Valuation

Can't find something? Tell us!

**Frequent Questions**

- General Questions
- Appraisal
- Business Personal Property
- Maps/Splits
- Tax Area Code

Parcel Search\*

Start a New Search

**Search Results (1 Entries)**
open

**Parcel Details (405-03-0190)**
open

Previous year valuations are subject to change as prescribed in the Arizona Revised Statutes. All changes in value may not be reflected in this data. For updated/correct figures, please refer to the Treasurer's Office website.

[Comparable Properties](#)
 [Link to This Parcel](#)
 [Print View](#)

**Parcel Number 405-03-0190 shows the following information for Tax Year:** 2018 [Tax Year Chart](#)

<b>Parcel Number:</b> 405-03-0190 ( <a href="#">View Tax Info</a> )		<b>Primary Owner:</b> CITY OF ELOY	
<b>Section:</b> 06	<b>Township:</b> 08S	<b>Range:</b> 08E	<b>Name 2:</b>
<b>Map:</b> <a href="#">Interactive Map</a> <a href="#">Parcel Map (PDF)</a>		<b>In C/O:</b>	
<b>Property Description:</b> ( <a href="#">What is this?</a> )		<b>Tax Bill Mailing Address</b>	
COTTON CITY PROPER ELOY LOT 21 IN BLK 40		<b>Address:</b>	628 N MAIN ST
		<b>City:</b>	ELOY
		<b>State:</b>	AZ
		<b>Zip Code:</b>	85131

<b>Date of Sale:</b>	8/12/2015	<b>Property Address (Location):</b>	
<b>Sale Amount:</b>	Not Given	111 N MAIN ST ELOY AZ 85131	
<b>Document(s):</b>		<a href="#">VIEW MAP</a>	
		<small>Property Address refers to a geographical location; it may not match the mailing address city or zip code</small>	
		<b>Subdivision:</b> COTTON CITY (PROPER)	
<b>Unit:</b>		<b>Block:</b> 40	<b>Lot:</b> 21
<b>Cabinet:</b> 0002		<b>Slide:</b> 0008	

	Yes	No
Widow		X
Widower		X
Disabled		X
Senior Freeze		X

<b>Imp:</b> 0.00	<b>Item:</b>
<b>Const year:</b> 0	<b>Grnd Flr Perim:</b> 0
<b>Stories:</b>	<b>Total Sq. Ft.:</b> 0

<b>Parcel Size:</b>	Size Not Stated
<b>Size Indicator:</b>	Acres
<b>Tax Area Code:</b>	1103 (Rates current as of 2013)
<b>Use Code:</b>	0011



SEC. 06 SESE TN.08S RG.08E

405-03\_1

COTTON CITY PROPER  
BK. 2, PG. 8  
REARRANGEMENT OF LOTS  
14-15-16 BLK 41  
BK. 4, PG. 28

LOCATION MAP

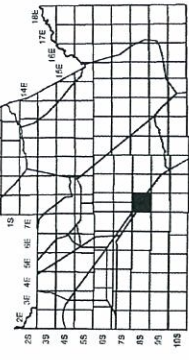

SEE MAP 405-02\_1

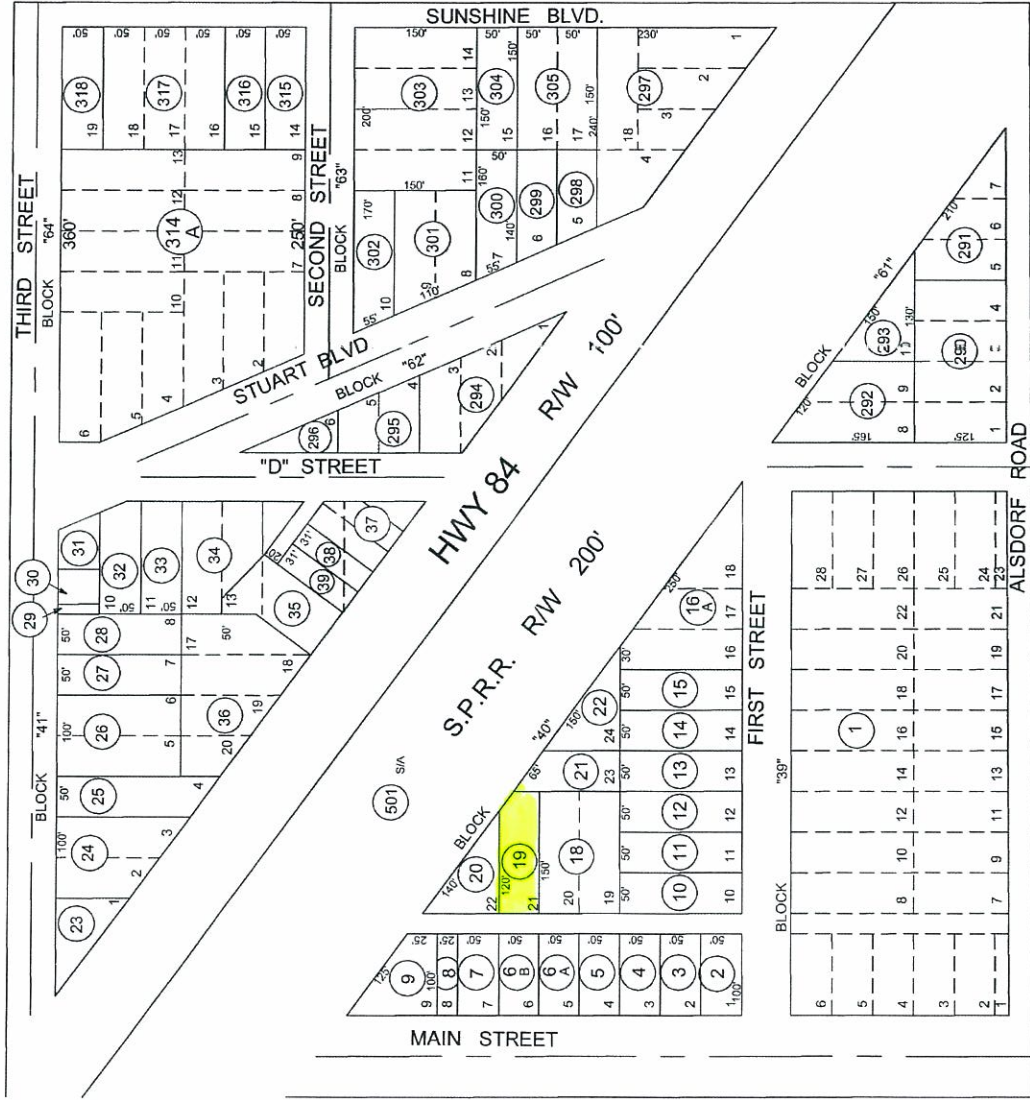

SEE BOOK 411

SEE BOOK 411

VICINITY MAP

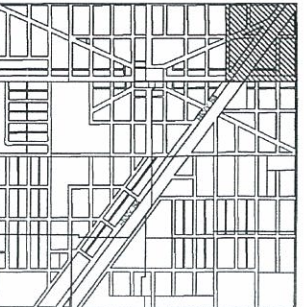
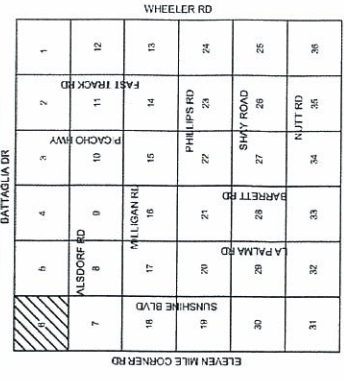

SECTION 06



6-2-2009  
UPDATED BY: KG

THIS MAP IS FOR VALUATION PURPOSES ONLY.  
IT IS NOT TO BE USED FOR ANY OTHER  
REPRESENTATION, MEASUREMENTS OR CALCULATION.  
ORIGINAL SURVEYS & SUBDIVISION PLATS ARE  
ON FILE WITH THE PINAL COUNTY RECORDERS OFFICE.

PINAL COUNTY ASSESSORS MAP



Parcel ID: 405-03-0180

Address: 109 N MAIN ST

6



Surplus City Property Auction  
June 15, 2018

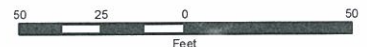



**Menu**

- Assessor Parcel Viewer
- Change of Address Form
- Exemptions
- Prop 117
- Senior Freeze
- Forms
- Administration
- Divisions
- News
- FAQs
- Glossary
- About Us
- Contact Us / Locations
- Improvements on Possessory Rights (IPRs)
- Appeal Your 2018 Valuation

Can't find something? Tell us!

**Frequent Questions**

- General Questions
- Appraisal
- Business Personal Property
- Maps/Splits
- Tax Area Code

Parcel Search\*

Start a New Search

**Search Results (1 Entries)**
open

**Parcel Details (405-03-0180)**
open

Previous year valuations are subject to change as prescribed in the Arizona Revised Statutes. All changes in value may not be reflected in this data. For updated/correct figures, please refer to the Treasurer's Office website.

Comparable Properties
 Link to This Parcel
 Print View

**Parcel Number 405-03-0180 shows the following information for Tax Year:** 2018  Tax Year  Chart

<b>Parcel Number:</b> 405-03-0180 ( <a href="#">View Tax Info</a> )	<b>Primary Owner:</b> CITY OF ELOY
<b>Section:</b> 06 <b>Township:</b> 08S <b>Range:</b> 08E	<b>Name 2:</b>
<b>Map:</b> <a href="#">Interactive Map</a> <a href="#">Parcel Map (PDF)</a>	<b>In C/O:</b>
<b>Property Description:</b> ( <a href="#">What is this?</a> )	<b>Tax Bill Mailing Address</b>
COTTON CITY PROPER ELOY LOTS 19 & 20 IN BLK 40	<b>Address:</b> 628 N MAIN ST
	<b>City:</b> ELOY
	<b>State:</b> AZ
	<b>Zip Code:</b> 85131

<b>Date of Sale:</b> 8/12/2015	<b>Property Address (Location):</b>
<b>Sale Amount:</b> Not Given	109 N MAIN ST ELOY AZ 85131
<b>Document(s):</b>	<a href="#">VIEW MAP</a>
	<small>Property Address refers to a geographical location; it may not match the mailing address city or zip code</small>
	<b>Subdivision:</b> COTTON CITY (PROPER)
	<b>Unit:</b> <b>Block:</b> 40 <b>Lot:</b> 19 <b>Phase:</b>
	<b>Cabinet:</b> 0002 <b>Slide:</b> 0008

	Yes	No
Widow	X	
Widower		X
Disabled		X
Senior Freeze		X

<b>Imp:</b> 0.00 <b>Item:</b>
<b>Const year:</b> 0 <b>Grnd Flr Perim:</b> 0
<b>Stories:</b> <b>Total Sq. Ft.:</b> 0

<b>Parcel Size:</b>	Size Not Stated
<b>Size Indicator:</b>	Acres
<b>Tax Area Code:</b>	1103 (Rates current as of 2013)
<b>Use Code:</b>	0011



COTTON CITY PROPER

BK. 2, PG. 8

REARRANGEMENT OF LOTS  
14-15-16 BLK 41  
BK. 4, PG. 28

LOCATION MAP

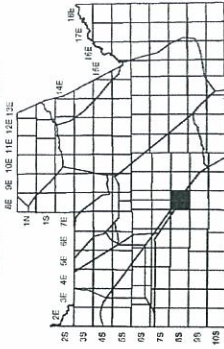

SEE MAP 405-02\_1

SEE MAP 405-03\_2

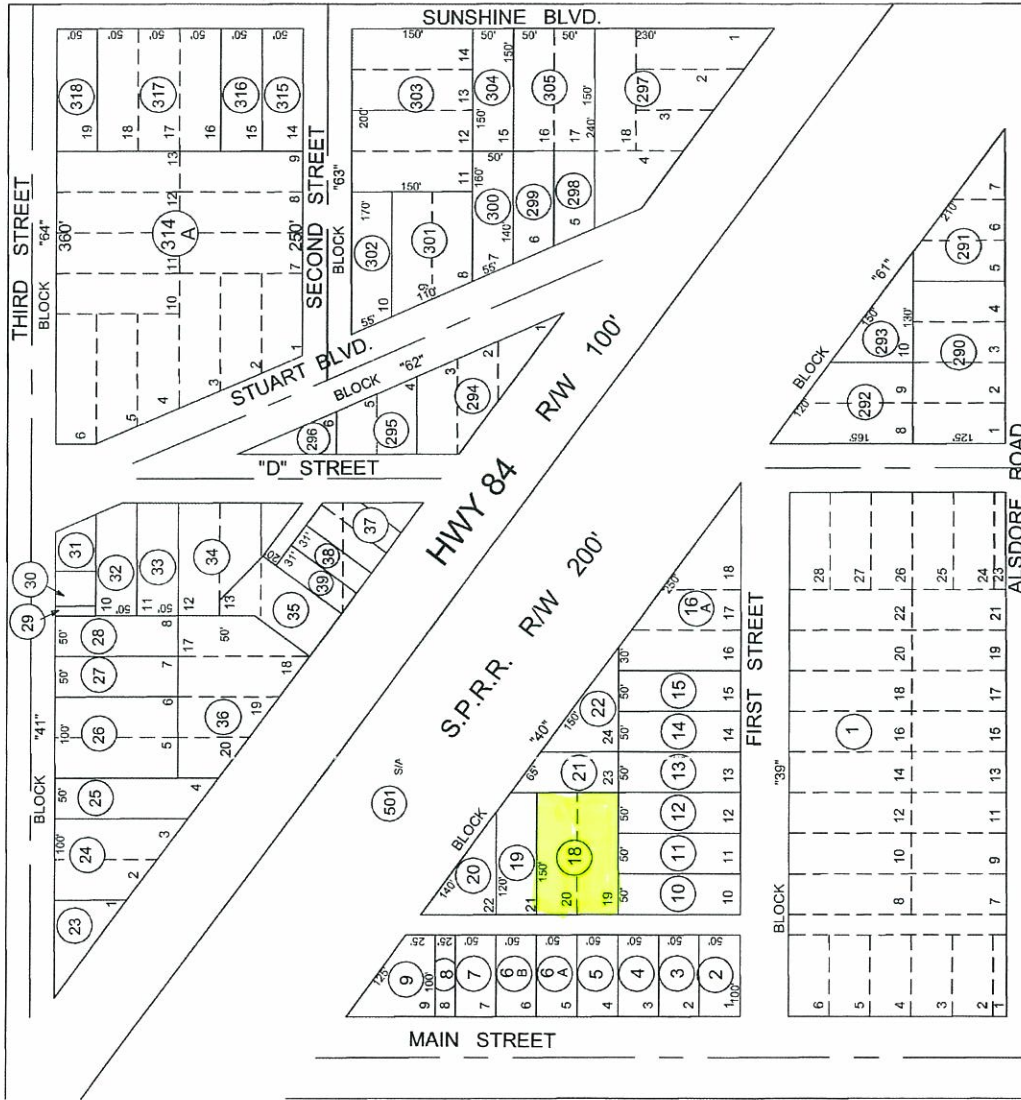

SEE BOOK 411

SEE BOOK 411

VICINITY MAP

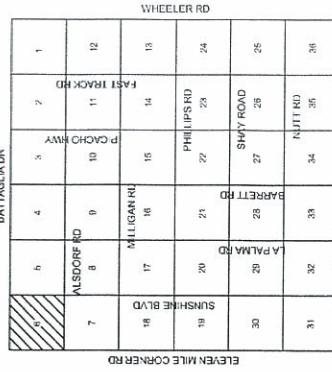

SECTION 06



6-2-2009

UPDATED BY: KG

THIS MAP IS FOR VALUATION PURPOSES ONLY.  
THIS OFFICE WILL NOT ASSUME LIABILITY FOR  
THE ACCURACY OF THE INFORMATION OR AGGREGATION  
OF ORIGINAL SURVEYS & SUBDIVISIONS.  
CON FILE WITH THE PINAL COUNTY RECORDERS OFFICE.

PINAL COUNTY ASSESSORS MAP



Parcel ID: 405-03-0100

Address: 104 E 1ST ST

7

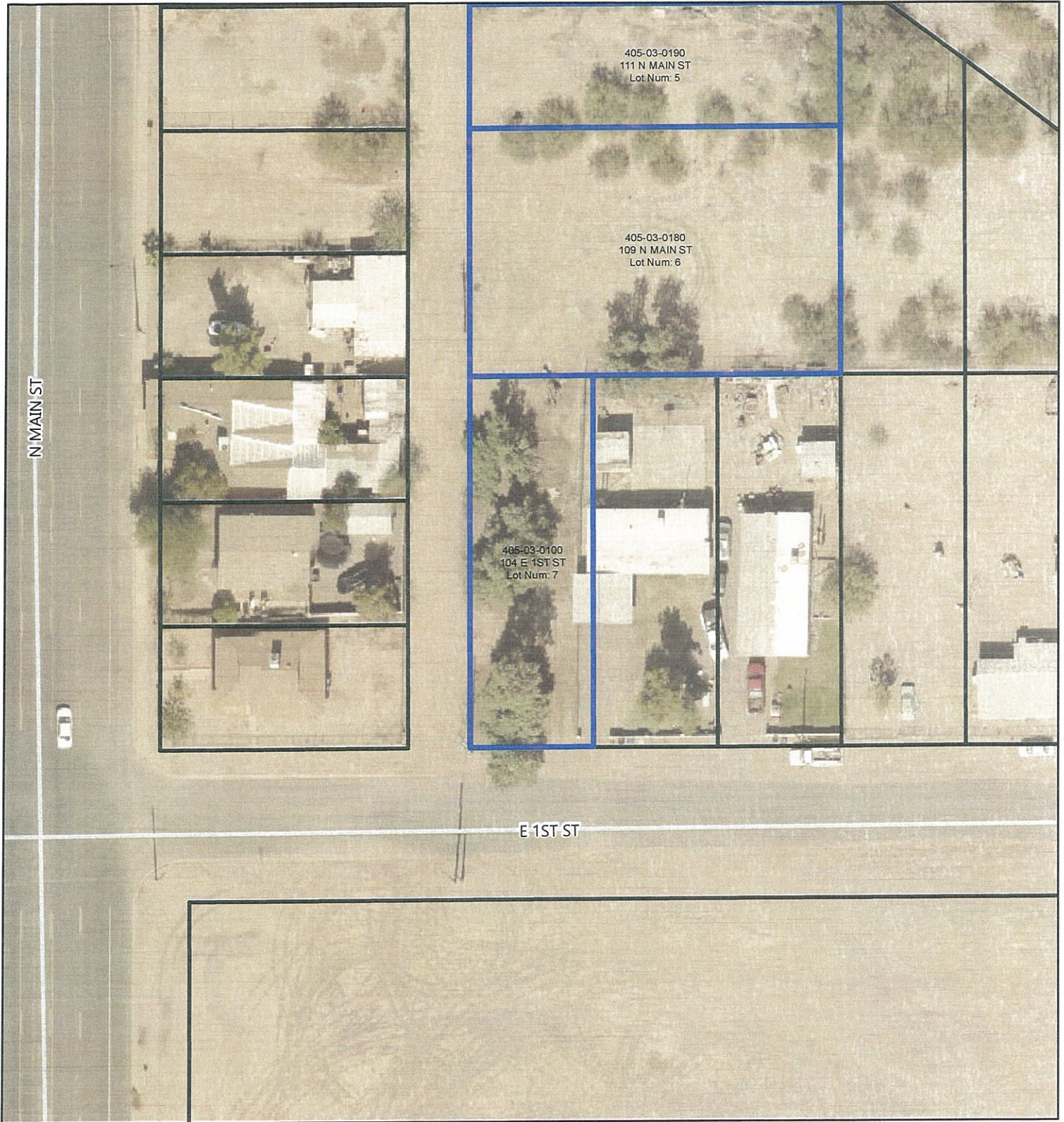

Surplus City Property Auction  
June 15, 2018

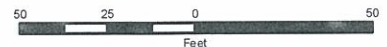



SEC. 06 SESE TN.08S RG.08E

405-03\_1

COTTON CITY PROPER

BK. 2, PG. 8

REARRANGEMENT OF LOTS  
14-15-16 BLK 41

BK. 4, PG. 28

LOCATION MAP

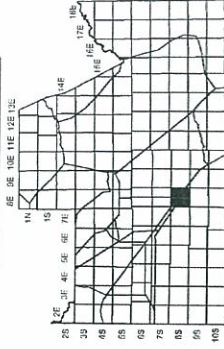

SEE MAP 405-02\_1

SEE MAP 405-03\_2

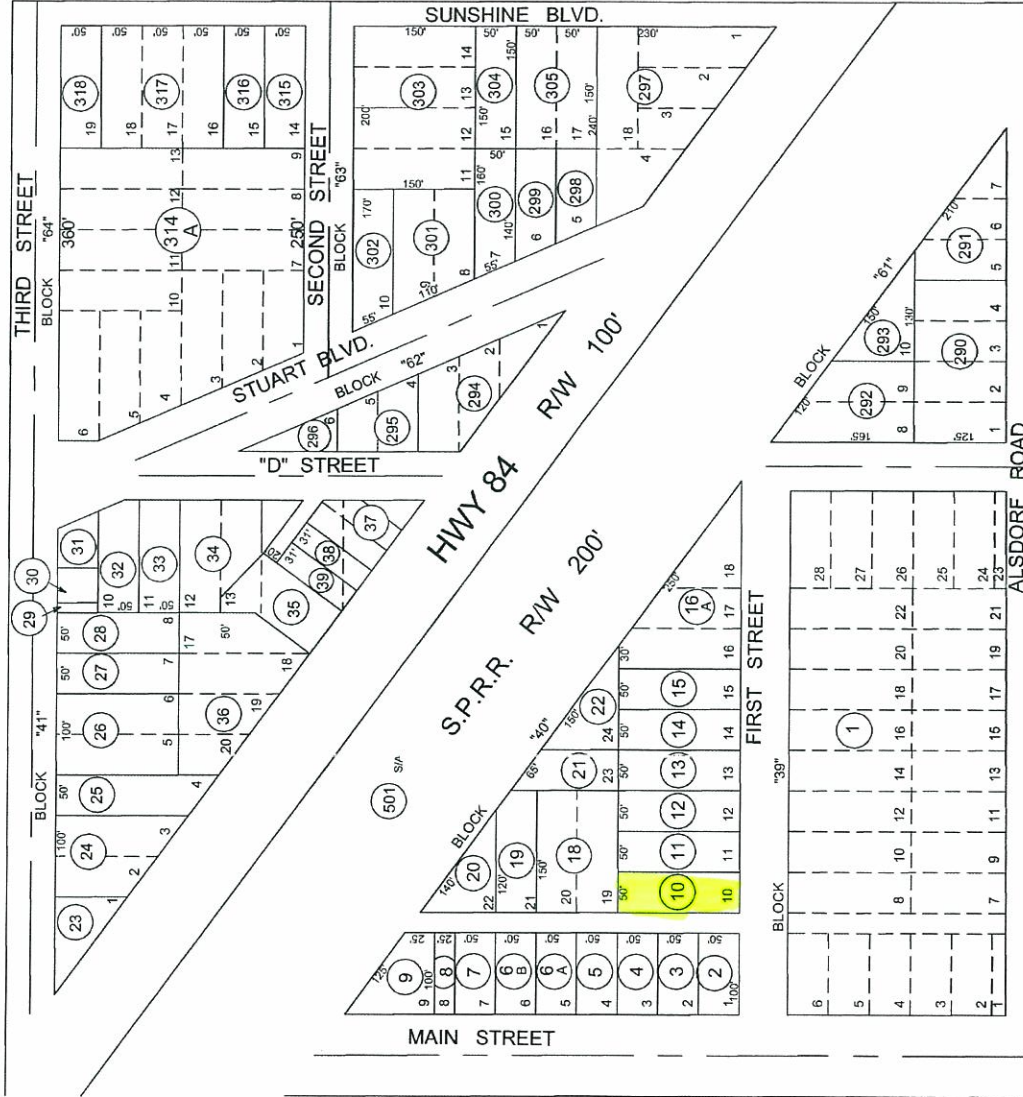

SEE BOOK 411

SEE BOOK 411

VICINITY MAP

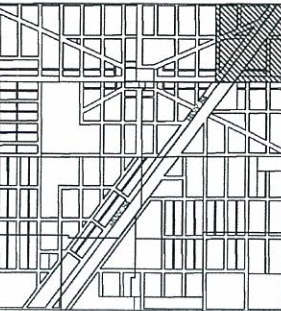
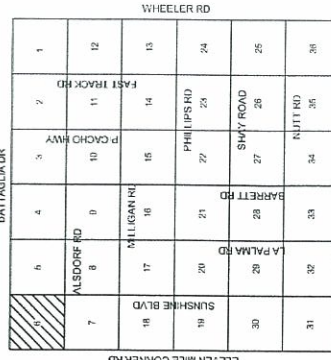

SECTION 06



6-2-2009

UPDATED BY: KG

THIS MAP IS FOR VALUATION PURPOSES ONLY.  
THIS OFFICE WILL NOT ASSUME LIABILITY FOR  
ERRORS OR OMISSIONS IN SURVEY OR ACREAGE  
OR ORIGINAL SURVEYS & SUBDIVISIONS  
ON FILE WITH THE PINAL COUNTY RECORDERS OFFICE.

PINAL COUNTY ASSESSORS MAP



**Menu**

- Assessor Parcel Viewer
- Change of Address Form
- Exemptions
- Prop 117
- Senior Freeze
- Forms
- Administration
- Divisions
- News
- FAQs
- Glossary
- About Us
- Contact Us / Locations
- Improvements on Possessory Rights (IPRs)
- Appeal Your 2018 Valuation

[Can't find something? Tell us!](#)

**Frequent Questions**

- General Questions
- Appraisal
- Business Personal Property
- Maps/Splits
- Tax Area Code

**Parcel Search\***

[Start a New Search](#)

**Search Results (1 Entries)**
open

**Parcel Details (405-03-0100)**
open

Previous year valuations are subject to change as prescribed in the Arizona Revised Statutes. All changes in value not be reflected in this data. For updated/correct figures, please refer to the Treasurer's Office website.

[Comparable Properties](#)
 [Link to This Parcel](#)
 [Print View](#)

**Parcel Number 405-03-0100 shows the following information for Tax Year:** 2018 [Tax Year Chart](#)

<b>Parcel Number:</b> 405-03-0100 ( <a href="#">View Tax Info</a> )				<b>Primary Owner:</b> CITY OF ELOY	
<b>Section:</b> 06	<b>Township:</b> 08S	<b>Range:</b> 08E		<b>Name 2:</b>	
<b>Map:</b> <a href="#">Interactive Map</a> <a href="#">Parcel Map (PDF)</a>				<b>In C/O:</b>	
<b>Property Description: (What is this?)</b>					
COTTON CITY PROPER ELOY LOT 10 IN BLK 40					
<b>Tax Bill Mailing Address</b>					
<b>Address:</b>		628 N MAIN ST			
<b>City:</b>		ELOY			
<b>State:</b>		AZ			
<b>Zip Code:</b>		85131			

<b>Date of Sale:</b>	8/12/2015	<b>Property Address (Location):</b>													
<b>Sale Amount:</b>	Not Given	104 E 1ST ST ELOY AZ 85131													
<b>Document(s):</b>		<a href="#">VIEW MAP</a>													
2015-052247		Property Address refers to a geographical location: it may not match the mailing address city or zip code													
2010-057543		<b>Subdivision:</b> COTTON CITY (PROPER)													
2001-002547		<table border="1" style="width: 100%; border-collapse: collapse;"> <tr> <td><b>Unit:</b></td> <td><b>Block:</b> 40</td> <td><b>Lot:</b> 10</td> <td colspan="2"><b>Phase:</b></td> </tr> <tr> <td><b>Cabinet:</b> 0002</td> <td colspan="2"><b>Slide:</b> 0008</td> <td colspan="2"></td> </tr> </table>				<b>Unit:</b>	<b>Block:</b> 40	<b>Lot:</b> 10	<b>Phase:</b>		<b>Cabinet:</b> 0002	<b>Slide:</b> 0008			
<b>Unit:</b>	<b>Block:</b> 40	<b>Lot:</b> 10	<b>Phase:</b>												
<b>Cabinet:</b> 0002	<b>Slide:</b> 0008														
	<b>Yes</b>	<b>No</b>													
Widow		X													
Widower		X													
Disabled		X													
Senior Freeze		X													

<b>Imp:</b> 0.00	<b>Item:</b>				
<b>Const year:</b> 0	<b>Grnd Flr Perim:</b> 0				
<b>Stories:</b>	<b>Total Sq. Ft.:</b> 0				

<b>Parcel Size:</b>	Size Not Stated
<b>Size Indicator:</b>	Acres
<b>Tax Area Code:</b>	1103 (Rates current as of 2013)
<b>Use Code:</b>	0011
<b>Land Legal Class:</b>	02RL - Vacant Land / Non-Profit Imp



Parcel ID: 405-06-2490

Address: 413 W 4TH ST

8



Surplus City Property Auction  
June 15, 2018





**Menu**

- Assessor Parcel Viewer
- Change of Address Form
- Exemptions
- Prop 117
- Senior Freeze
- Forms
- Administration
- Divisions
- News
- FAQs
- Glossary
- About Us
- Contact Us / Locations
- Improvements on Possessory Rights (IPRs)
- Appeal Your 2018 Valuation

Can't find something? Tell us!

**Frequent Questions**

- General Questions
- Appraisal
- Business Personal Property
- Maps/Splits
- Tax Area Code

**Parcel Search\***

Start a New Search

**Search Results (1 Entries)**
open

**Parcel Details (405-06-2490)**
open

Previous year valuations are subject to change as prescribed in the Arizona Revised Statutes. All changes in value may not be reflected in this data. For updated/correct figures, please refer to the Treasurer's Office website.

[Comparable Properties](#)
 [Link to This Parcel](#)
 [Print View](#)

**Parcel Number 405-06-2490 shows the following information for Tax Year:** 2018 [Tax Year Chart](#)

<b>Parcel Number:</b> 405-06-2490 <a href="#">(View Tax Info)</a>	<b>Primary Owner:</b> CITY OF ELOY
<b>Section:</b> 06 <b>Township:</b> 08S <b>Range:</b> 08E	<b>Name 2:</b>
<b>Map:</b> <a href="#">Interactive Map</a> <a href="#">Parcel Map (PDF)</a>	<b>In C/O:</b>
<b>Property Description:</b> <a href="#">(What is this?)</a>	<b>Tax Bill Mailing Address</b>
JOE LOUIS HTS ELOY #3 LOT 7 IN BLK 3	<b>Address:</b> 628 N MAIN ST
	<b>City:</b> ELOY
	<b>State:</b> AZ
	<b>Zip Code:</b> 85131

<b>Date of Sale:</b>		<b>Property Address (Location):</b>	413 W 4TH ST ELOY AZ 85131
<b>Sale Amount:</b>	Not Given	<a href="#">VIEW MAP</a>	<small>Property Address refers to a geographical location; it may not match the mailing address city or zip code</small>
<b>Document(s):</b>		<b>Subdivision:</b>	JOE LOUIS HEIGHTS UNIT NO 3
	<b>Yes</b> <b>No</b>	<b>Unit:</b> 3	<b>Block:</b> 3 <b>Lot:</b> 7 <b>Phase:</b>
Widow	X	<b>Cabinet:</b> 0006	<b>Slide:</b> 0046
Widower	X		
Disabled	X		
Senior Freeze	X		

<b>Imp:</b> 0.00	<b>Item:</b>
<b>Const year:</b> 0	<b>Grnd Flr Perim:</b> 0
<b>Stories:</b>	<b>Total Sq. Ft.:</b> 0

<b>Parcel Size:</b>	Size Not Stated
<b>Size Indicator:</b>	Acres
<b>Tax Area Code:</b>	1103 (Rates current as of 2013)
<b>Use Code:</b>	9700
<b>Land Legal Class:</b>	02RL - Vacant Land / Non-Profit Imp
<b>Impr. Legal Class:</b>	
<b>Full Cash Value (FCV):</b>	\$5,000.00

[COMPARABLE PROPERTIES](#)







Parcel ID: 405-06-2430

Address: 401 W 4TH ST

9

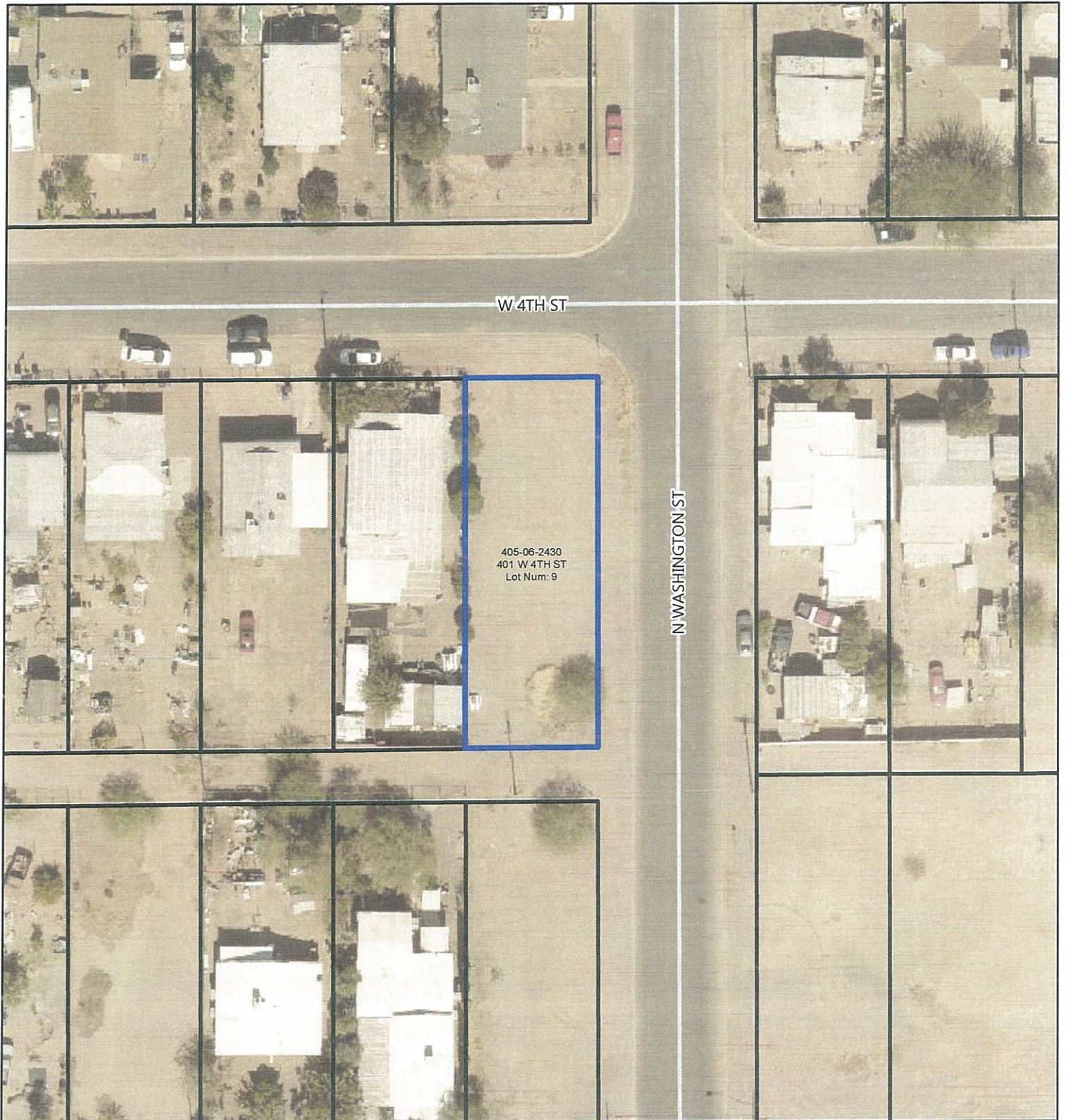

Surplus City Property Auction  
June 15, 2018







**Menu**

- Assessor Parcel Viewer
- Change of Address Form
- Exemptions
- Prop 117
- Senior Freeze
- Forms
- Administration
- Divisions
- News
- FAQs
- Glossary
- About Us
- Contact Us / Locations
- Improvements on Possessory Rights (IPRs)
- Appeal Your 2018 Valuation

Can't find something? Tell us!

**Frequent Questions**

- General Questions
- Appraisal
- Business Personal Property
- Maps/Splits
- Tax Area Code

**Parcel Search\***

Start a New Search

**Search Results (1 Entries)**
open

**Parcel Details (405-06-2430)**
open

Previous year valuations are subject to change as prescribed in the Arizona Revised Statutes. All changes in value may not be reflected in this data. For updated/correct figures, please refer to the Treasurer's Office website.

[Comparable Properties](#)
 [Link to This Parcel](#)
 [Print View](#)

**Parcel Number 405-06-2430 shows the following information for Tax Year:** 2018 [Tax Year Chart](#)

<b>Parcel Number:</b> 405-06-2430 ( <a href="#">View Tax Info</a> )	<b>Primary Owner:</b> CITY OF ELOY
<b>Section:</b> 06 <b>Township:</b> 08S <b>Range:</b> 08E	<b>Name 2:</b>
<b>Map:</b> <a href="#">Interactive Map</a> <a href="#">Parcel Map (PDF)</a>	<b>In C/O:</b>
<b>Property Description:</b> (What is this?)	<b>Tax Bill Mailing Address</b>
JOE LOUIS HGTS ELOY #3 LOT 1 IN BLK 3	<b>Address:</b> 628 N MAIN ST
	<b>City:</b> ELOY
	<b>State:</b> AZ
	<b>Zip Code:</b> 85131

<b>Date of Sale:</b>	
<b>Sale Amount:</b>	Not Given
<b>Document(s):</b>	
	<b>Yes      No</b>
Widow	X
Widower	X
Disabled	X
Senior Freeze	X

<b>Property Address (Location):</b>	
401 W 4TH ST ELOY AZ 85131	
<a href="#">VIEW MAP</a>	
<small>Property Address refers to a geographical location; it may not match the mailing address city or zip code</small>	
<b>Subdivision:</b>	JOE LOUIS HEIGHTS UNIT NO 3
<b>Unit:</b> 3	<b>Block:</b> 3 <b>Lot:</b> 1 <b>Phase:</b>
<b>Cabinet:</b> 0006	<b>Slide:</b> 0046

<b>Imp:</b> 0.00	<b>Item:</b>
<b>Const year:</b> 0	<b>Grnd Flr Perim:</b> 0
<b>Stories:</b>	<b>Total Sq. Ft.:</b> 0

<b>Parcel Size:</b>	Size Not Stated
<b>Size Indicator:</b>	Acres
<b>Tax Area Code:</b>	1103 (Rates current as of 2013)
<b>Use Code:</b>	9700
<b>Land Legal Class:</b>	02RL - Vacant Land / Non-Profit Imp
<b>Impr. Legal Class:</b>	
<b>Full Cash Value (FCV):</b>	\$5,000.00

[COMPARABLE PROPERTIES](#)



AREA CODE  
0000  
SPECIAL DISTRICTS  
00000  
00000

THIS MAP IS FOR TAX PURPOSES ONLY.  
THIS OFFICE WILL NOT ASSUME LIABILITY FOR  
REPRESENTATION, MEASUREMENTS OR ACREAGE.

**SEC. 06 NESW TN.08S RG.08E**

**405-06\_2**

SEE MAP 405-05 3/4

**COTTON CITY  
SECOND ADDITION  
BK. 4, PG. 43**

**JOE LOUIS HEIGHTS  
UNIT 3  
BK. 6, PG. 46**

**JOE LOUIS HEIGHTS  
UNIT 4  
BK. 15, PG. 48**

THE ORIGINAL PLAT OF THIS SUBDIVISION IS  
ON FILE WITH THE PINAL COUNTY RECORDERS  
OFFICE, FOR COMPLETE INFORMATION OF PLAT  
AND CCR'S CALL (520) 868-7100.

SEE MAP 405-02 2/3



SCALE: 1" = 150'

09-29-2005

**PINAL COUNTY ASSESSORS MAP**

SEE MAP 405-06 4/4

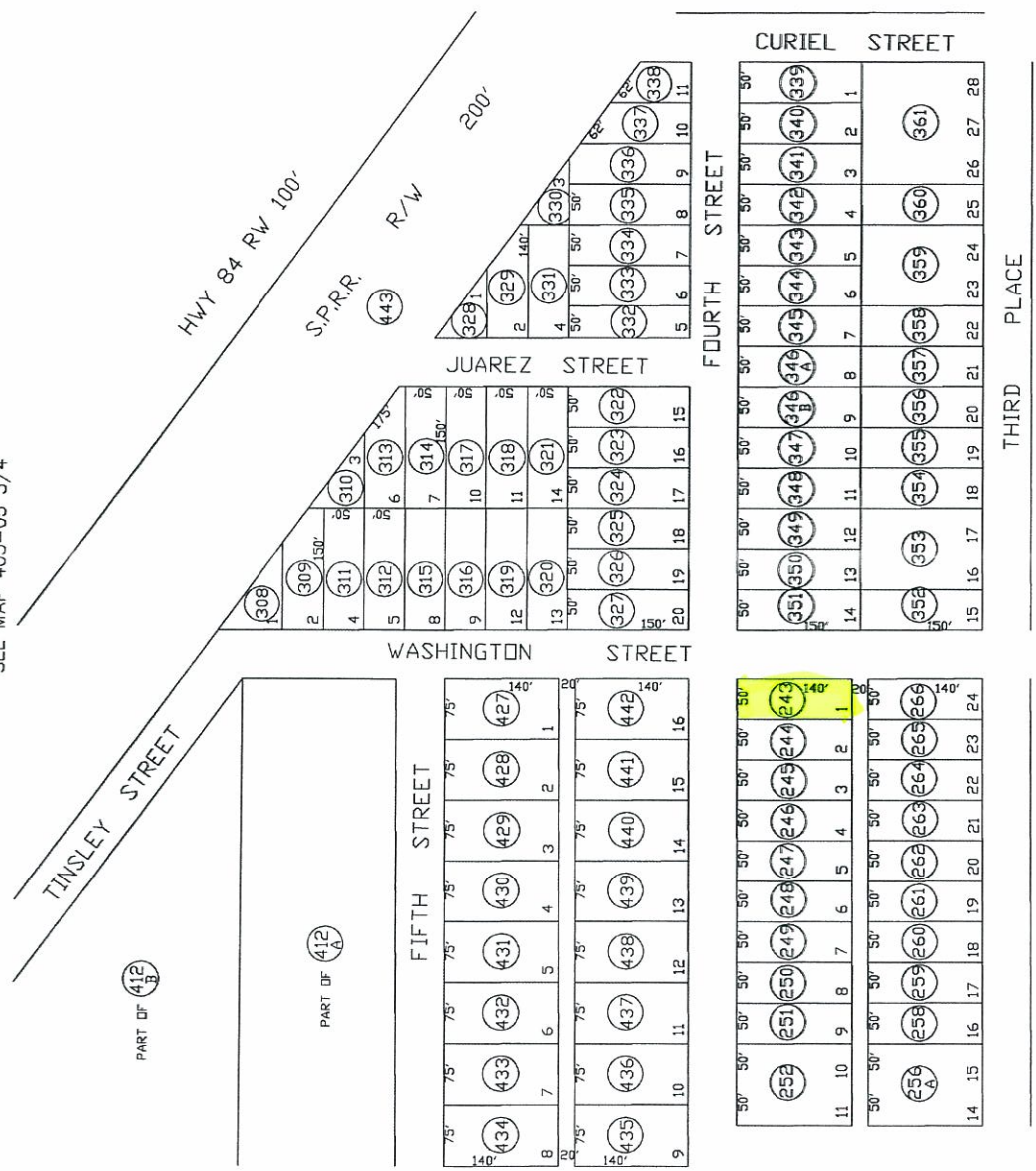

SEE MAP 405-06 1/4

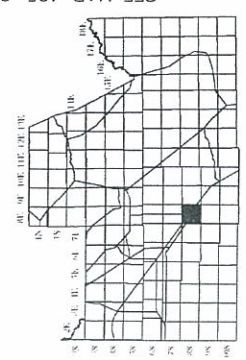

**VICINITY MAP**

0	1	2	3	4	5	6	7	8	9	10	11	12	13	14	15	16	17	18	19	20	21	22	23	24	25	26	27	28	29	30	31	32	33	34	35	36
ALSDORF RD			Hwy			BATTAGLIA DR			SUNSHINE BLDG			MILLIGAN RD			PHILLIPS RD			SHAY ROAD			BARRETT RD			LA PALMA RD			NUTT RD			HARMON RD			ELEVEN MILE CORNER RD			



Parcel ID: 405-06-3300  
Address: 309 W TINSLEY ST

10

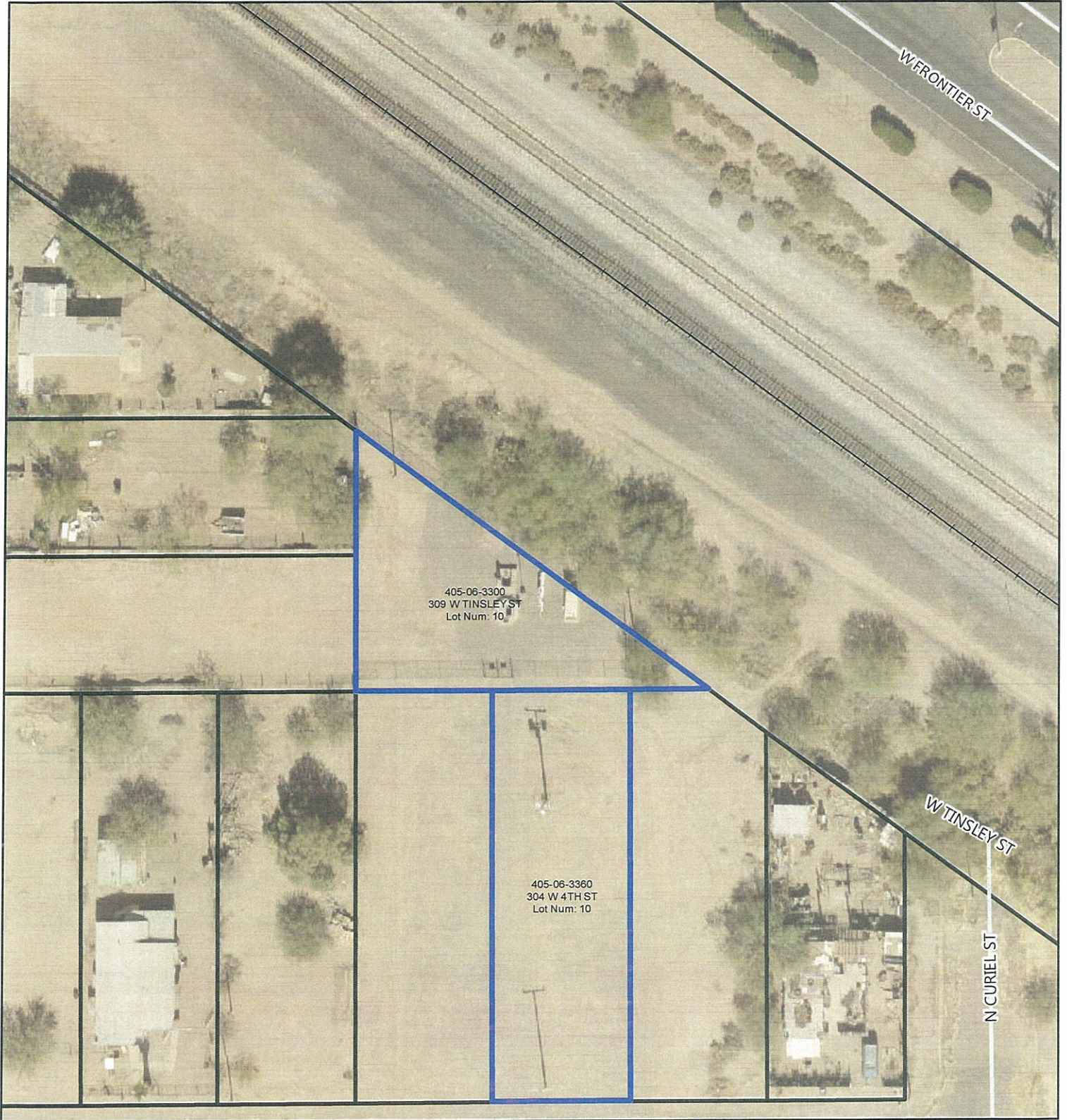

Surplus City Property Auction  
June 15, 2018

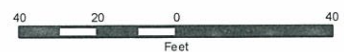





**Menu**

- Assessor Parcel Viewer
- Change of Address Form
- Exemptions
- Prop 117
- Senior Freeze
- Forms
- Administration
- Divisions
- News
- FAQs
- Glossary
- About Us
- Contact Us / Locations
- Improvements on Possessory Rights (IPRs)
- Appeal Your 2018 Valuation

Can't find something? Tell us!

**Frequent Questions**

- General Questions
- Appraisal
- Business Personal Property
- Maps/Splits
- Tax Area Code

**Parcel Search\***

Start a New Search

**Search Results (1 Entries)**

**Parcel Details (405-06-3300)**

open

open

Previous year valuations are subject to change as prescribed in the Arizona Revised Statutes. All changes in value may not be reflected in this data. For updated/correct figures, please refer to the Treasurer's Office website.

Comparable Properties
Link to This Parcel
Print View

**Parcel Number 405-06-3300 shows the following information for Tax Year:** 2018 Tax Year Chart

<b>Parcel Number:</b> 405-06-3300 (View Tax Info)	<b>Primary Owner:</b> CITY OF ELOY
<b>Section:</b> 06 <b>Township:</b> 08S <b>Range:</b> 08E	<b>Name 2:</b>
<b>Map:</b> <a href="#">Interactive Map</a> <a href="#">Parcel Map (PDF)</a>	<b>In C/O:</b>
<b>Property Description:</b> (What is this?)	<b>Tax Bill Mailing Address</b>
2ND ADDITION TO COTTON CITY ELOY LOT 3 IN BLK 5	<b>Address:</b> 628 N MAIN ST
	<b>City:</b> ELOY
	<b>State:</b> AZ
	<b>Zip Code:</b> 85131

<b>Date of Sale:</b> Not Given	<b>Property Address (Location):</b>
<b>Sale Amount:</b> Not Given	309 W TINSLEY ST ELOY AZ 85131
<b>Document(s):</b>	<a href="#">VIEW MAP</a>
	Property Address refers to a geographical location: it may not match the mailing address city or zip code
	<b>Subdivision:</b> SECOND ADDITION TO COTTON CITY
	<b>Unit:</b> <b>Block:</b> 5 <b>Lot:</b> 3 <b>Phase:</b>
	<b>Cabinet:</b> 0004 <b>Slide:</b> 0043

	Yes	No
Widow		X
Widower		X
Disabled		X
Senior Freeze		X

<b>Imp:</b> 0.00	<b>Item:</b>
<b>Const year:</b> 0	<b>Grnd Flr Perim:</b> 0
<b>Stories:</b>	<b>Total Sq. Ft.:</b> 0

<b>Parcel Size:</b>	Size Not Stated
<b>Size Indicator:</b>	Acres
<b>Tax Area Code:</b>	1103 (Rates current as of 2013)
<b>Use Code:</b>	9700
<b>Land Legal Class:</b>	02RL - Vacant Land / Non-Profit Imp
<b>Impr. Legal Class:</b>	



**Menu**

- Assessor Parcel Viewer
- Change of Address Form
- Exemptions
- Prop 117
- Senior Freeze
- Forms
- Administration
- Divisions
- News
- FAQs
- Glossary
- About Us
- Contact Us / Locations
- Improvements on Possessory Rights (IPRs)
- Appeal Your 2018 Valuation

Can't find something? Tell us!

**Frequent Questions**

- General Questions
- Appraisal
- Business Personal Property
- Maps/Splits
- Tax Area Code

**Parcel Search\***

[Start a New Search](#)

**Search Results (1 Entries)**

**Parcel Details (405-06-3360)**

[open](#)

[open](#)

Previous year valuations are subject to change as prescribed in the Arizona Revised Statutes. All changes in value may not be reflected in this data. For updated/correct figures, please refer to the Treasurer's Office website.

[Comparable Properties](#)   [Link to This Parcel](#)   [Print View](#)

**Parcel Number 405-06-3360 shows the following information for Tax Year:** 2018 [Tax Year Chart](#)

<b>Parcel Number:</b>	405-06-3360 ( <a href="#">View Tax Info</a> )			<b>Primary Owner:</b>	CITY OF ELOY
<b>Section:</b>	06	<b>Township:</b>	08S	<b>Range:</b>	08E
<b>Map:</b>	<a href="#">Interactive Map</a> <a href="#">Parcel Map (PDF)</a>				
<b>Property Description:</b> ( <a href="#">What is this?</a> )					
2ND ADDITION COTTON CITY ELOY LOT 9 IN BLK 5					
<b>Date of Sale:</b>			Not Given		
<b>Sale Amount:</b>			Not Given		
<b>Document(s):</b>					
2000-048798					
		<b>Yes</b>	<b>No</b>		
Widow			X		
Widower			X		
Disabled			X		
Senior Freeze			X		

<b>Property Address (Location):</b>					
304 W 4TH ST ELOY AZ 85131					
<a href="#">VIEW MAP</a>					
Property Address refers to a geographical location: it may not match the mailing address city or zip code					
<b>Subdivision:</b>		SECOND ADDITION TO COTTON CITY			
<b>Unit:</b>		<b>Block:</b>	5	<b>Lot:</b>	9
<b>Phase:</b>		<b>Cabinet:</b>	0004	<b>Slide:</b>	0043

<b>Imp:</b>	0.00	<b>Item:</b>	
<b>Const year:</b>	0	<b>Grnd Flr Perim:</b>	0
<b>Stories:</b>		<b>Total Sq. Ft.:</b>	0

<b>Parcel Size:</b>	Size Not Stated
<b>Size Indicator:</b>	Acres
<b>Tax Area Code:</b>	1103 (Rates current as of 2013)
<b>Use Code:</b>	9700
<b>Land Legal Class:</b>	02RL - Vacant Land / Non-Profit Imp
<b>Impr. Legal Class:</b>	



# 405-06\_2

## SEC. 06 NESW TN.08S RG.08E

AREA CODE  
0000  
SPECIAL DISTRICTS  
00000  
00000

THIS MAP IS FOR TAX PURPOSES ONLY.  
THIS OFFICE WILL NOT ASSUME LIABILITY FOR  
REPRESENTATION, MEASUREMENTS OR ACREAGE.

SEE MAP 405-05 3/4

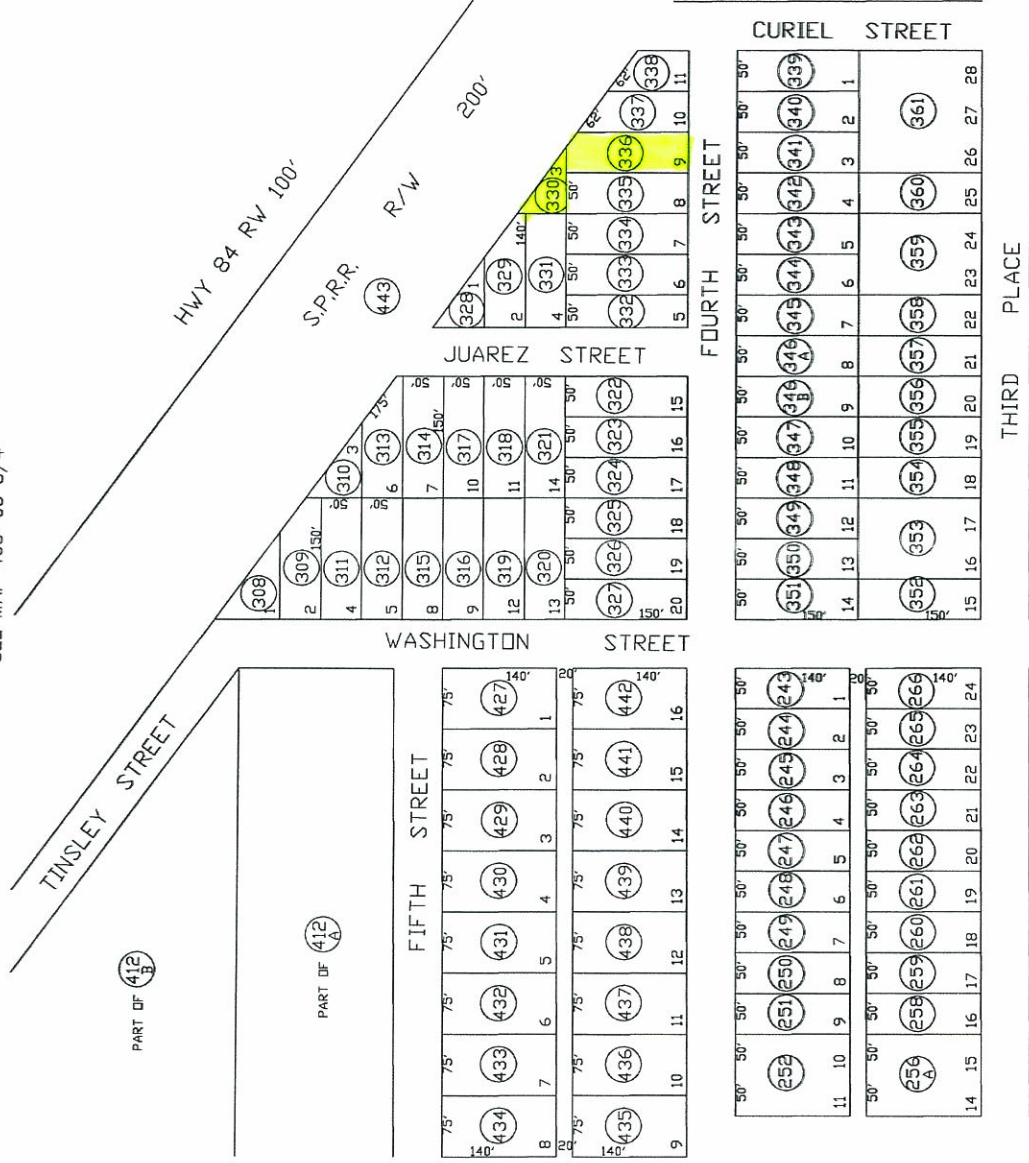

SEE MAP 405-06 1/4

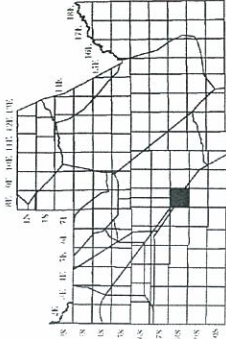

### VICINITY MAP

1	2	3	4	5	6	7	8	9	10	11	12	13	14	15	16	17	18	19	20	21	22	23	24	25	26	27	28	29	30	31	32	33	34	35	36			
BATTAGLIA DR			ALSDORF RD			MILLIGAN RD			SUNSHINE BLVD			WHEELER RD			PHILLIPS RD			SHAY ROAD			NUTT RD			HARMON RD														

**COTTON CITY  
SECOND ADDITION  
BK. 4, PG. 43**

**JOE LOUIS HEIGHTS  
UNIT 3  
BK. 6, PG. 46**

**JOE LOUIS HEIGHTS  
UNIT 4  
BK. 15, PG. 48**

THE ORIGINAL PLAT OF THIS SUBDIVISION IS  
ON FILE WITH THE PINAL COUNTY RECORDERS  
OFFICE. FOR COMPLETE INFORMATION OF PLAT  
AND COARTS CALL (520) 865-7100.

SEE MAP 405-02 2/3



SCALE: 1" = 150'

09-29-2005

PINAL COUNTY ASSESSORS MAP

SEE MAP 405-06 4/4



Parcel ID: 405-05-2780  
Address: 409 W PHOENIX AVE

11



Surplus City Property Auction  
June 15, 2018





**Menu**

- Assessor Parcel Viewer
- Change of Address Form
- Exemptions
- Prop 117
- Senior Freeze
- Forms
- Administration
- Divisions
- News
- FAQs
- Glossary
- About Us
- Contact Us / Locations
- Improvements on Possessory Rights (IPRs)
- Appeal Your 2018 Valuation

[Can't find something? Tell us!](#)

**Frequent Questions**

- General Questions
- Appraisal
- Business Personal Property
- Maps/Splits
- Tax Area Code

Parcel Search\*

[Start a New Search](#)

**Search Results (1 Entries)**
open

**Parcel Details (405-05-2780)**
open

Previous year valuations are subject to change as prescribed in the Arizona Revised Statutes. All changes in value may not be reflected in this data. For updated/correct figures, please refer to the Treasurer's Office website.

[Comparable Properties](#)
 [Link to This Parcel](#)
 [Print View](#)

**Parcel Number 405-05-2780 shows the following information for Tax Year:** 2018  [Tax Year Chart](#)

<b>Parcel Number:</b> 405-05-2780 ( <a href="#">View Tax Info</a> )	<b>Primary Owner:</b> CITY OF ELOY
<b>Section:</b> 06 <b>Township:</b> 08S <b>Range:</b> 08E	<b>Name 2:</b>
<b>Map:</b> <a href="#">Interactive Map</a> <a href="#">Parcel Map (PDF)</a>	<b>In C/O:</b>
<b>Property Description:</b> (What is this?)	<b>Tax Bill Mailing Address</b>
THIRD ADDITION TO COTTON CITY LOT 5 IN BLK 27	<b>Address:</b> 628 N MAIN ST
	<b>City:</b> ELOY
	<b>State:</b> AZ
	<b>Zip Code:</b> 85131

<b>Date of Sale:</b>	
<b>Sale Amount:</b>	Not Given
<b>Document(s):</b>	
	<b>Yes      No</b>
Widow	X
Widower	X
Disabled	X
Senior Freeze	X

<b>Property Address (Location):</b>	
409 W PHOENIX AVE ELOY AZ 85131	
<a href="#">VIEW MAP</a>	
<small>Property Address refers to a geographical location; it may not match the mailing address city or zip code</small>	
<b>Subdivision:</b>	3RD ADDITION TO COTTON CITY
<b>Unit:</b> 3 <b>Block:</b> 27 <b>Lot:</b> 5 <b>Phase:</b>	
<b>Cabinet:</b> 0005 <b>Slide:</b> 0010	

<b>Imp:</b> 0.00	<b>Item:</b>
<b>Const year:</b> 0	<b>Grnd Flr Perim:</b> 0
<b>Stories:</b>	<b>Total Sq. Ft.:</b> 0

<b>Parcel Size:</b>	Size Not Stated
<b>Size Indicator:</b>	Acres
<b>Tax Area Code:</b>	1161 (Rates current as of 2013)
<b>Use Code:</b>	9700
<b>Land Legal Class:</b>	02RL - Vacant Land / Non-Profit Imp
<b>Impr. Legal Class:</b>	
<b>Full Cash Value (FCV):</b> \$1,000.00	<a href="#">COMPARABLE PROPERTIES</a>



SEE MAP 405-05\_1

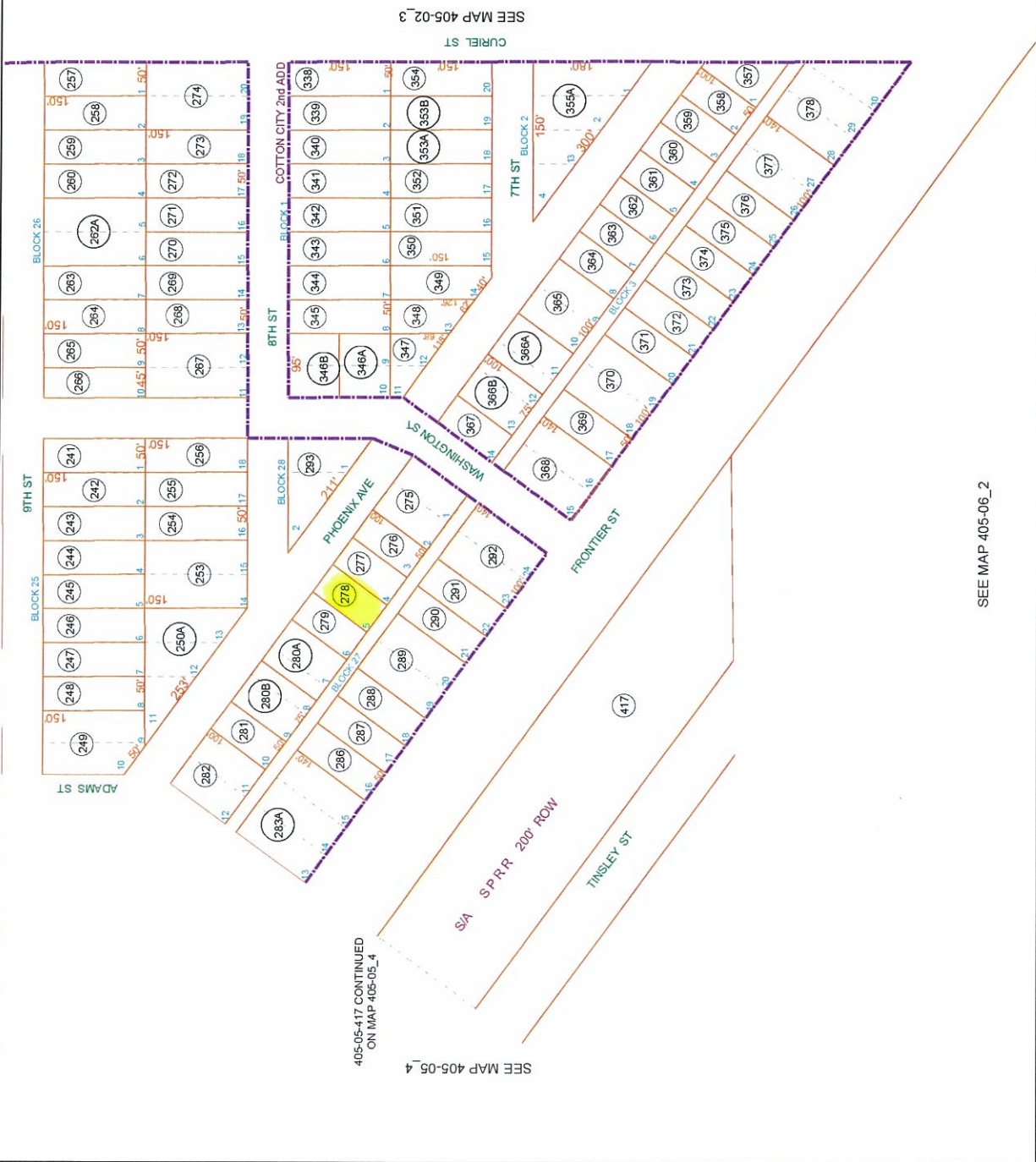

BOOK - MAP

# 405-05\_3

SE NW SEC. 06 T.08S. R.08E.

COTTON CITY SECOND ADDITION: BK 4 - PG 43  
COTTON CITY THIRD ADDITION: BK 5 - PG 10

LOCATION MAPS  
REL.

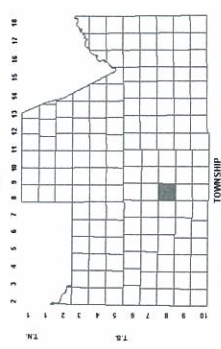

		HALLAGUALIN TOWNSHIP			
6	5	4	3	2	1
7	8	9	10	11	12
18	17	16	15	14	13
19	20	21	22	23	24
30	29	28	27	26	25
31	32	33	34	35	36
		HARRISON RD		SECTION	



Revised: 01/12/2011

By: *clw*



PINAL COUNTY  
*with open opportunity*

**Pinal County Assessor**

THIS MAP DOES NOT REPRESENT A SURVEY. NO LIABILITY IS ASSUMED FOR THE ACCURACY OF THE DATA DELINEATED HEREIN, EITHER EXPRESSED OR IMPLIED. THE DATA IS BASED ON RECORDS MAINTAINED BY THE COUNTY OFFICIAL RECORDS, INCLUDING PLATS, SURVEYS, RECORDED DEEDS AND CONTRACTS, AND ONLY CONTAINS INFORMATION REQUIRED FOR THE PINAL COUNTY ASSESSOR'S OFFICE PURPOSES.



Parcel ID: 405-05-2070  
Address: 516 W PHOENIX AVE

12

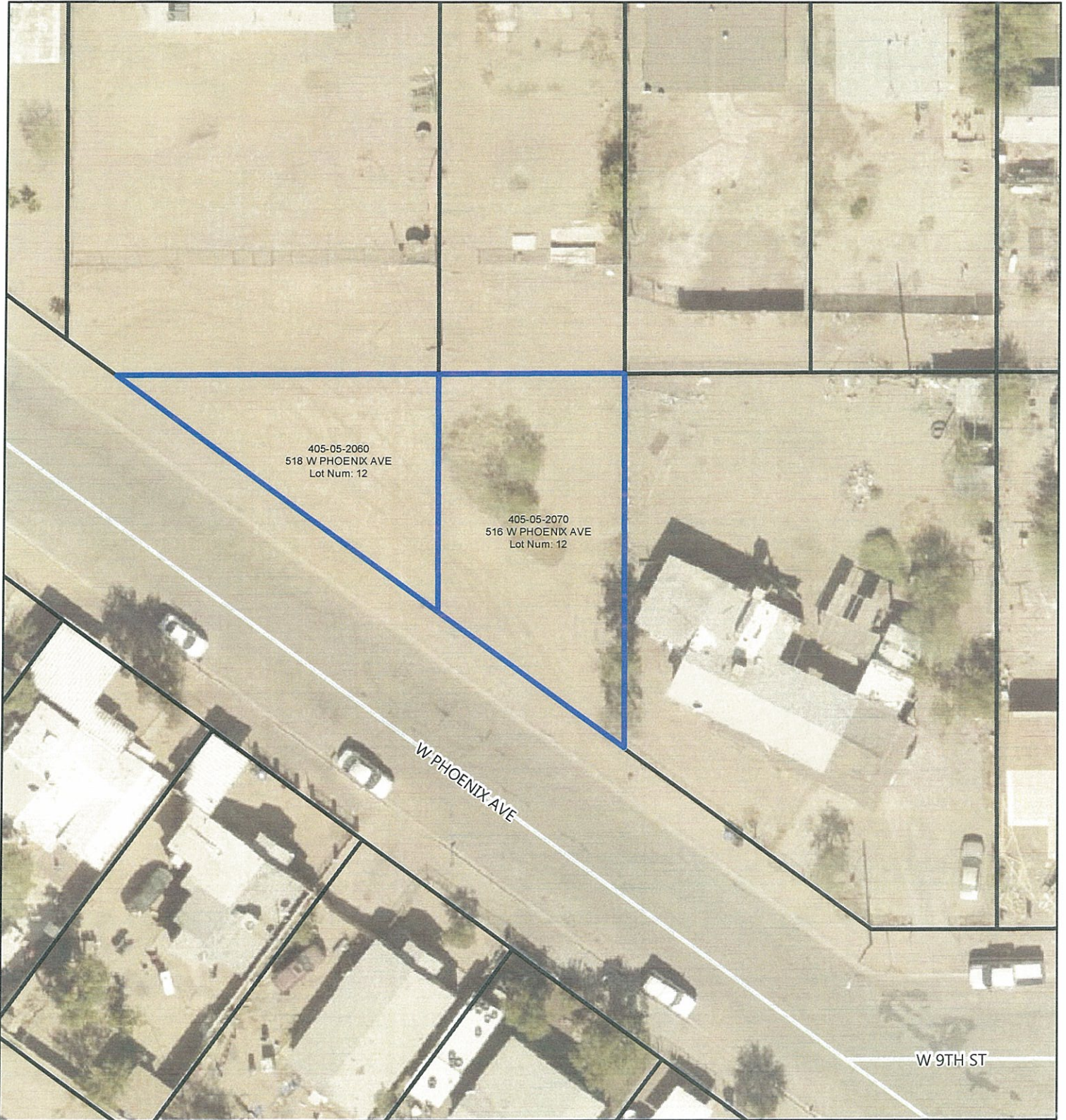

Surplus City Property Auction  
June 15, 2018

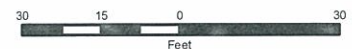



**Menu**

- Assessor Parcel Viewer
- Change of Address Form
- Exemptions
- Prop 117
- Senior Freeze
- Forms
- Administration
- Divisions
- News
- FAQs
- Glossary
- About Us
- Contact Us / Locations
- Improvements on Possessory Rights (IPRs)
- Appeal Your 2018 Valuation

Can't find something? Tell us!

**Frequent Questions**

- General Questions
- Appraisal
- Business Personal Property
- Maps/Splits
- Tax Area Code

**Parcel Search\***

Start a New Search

**Search Results (1 Entries)**

**Parcel Details (405-05-2060)**

open

open

Previous year valuations are subject to change as prescribed in the Arizona Revised Statutes. All changes in value may not be reflected in this data. For updated/correct figures, please refer to the Treasurer's Office website.

Comparable Properties

Link to This Parcel

Print View

**Parcel Number 405-05-2060 shows the following information for Tax Year:** 2018 [Tax Year Chart](#)

<b>Parcel Number:</b> 405-05-2060 ( <a href="#">View Tax Info</a> )		<b>Primary Owner:</b> CITY OF ELOY	
<b>Section:</b> 06	<b>Township:</b> 08S	<b>Range:</b> 08E	<b>Name 2:</b>
<b>Map:</b> <a href="#">Interactive Map</a> <a href="#">Parcel Map (PDF)</a>		<b>In C/O:</b>	
<b>Property Description:</b> (What is this?)		<b>Tax Bill Mailing Address</b>	
THIRD ADDITION TO COTTON CITY LOT 11 IN BLK 21		<b>Address:</b>	628 N MAIN ST
		<b>City:</b>	ELOY
		<b>State:</b>	AZ
		<b>Zip Code:</b>	85131

<b>Date of Sale:</b>		<b>Property Address (Location):</b>	
<b>Sale Amount:</b>	Not Given	518 W PHOENIX AVE ELOY AZ 85131	
<b>Document(s):</b>		<a href="#">VIEW MAP</a>	
		Property Address refers to a geographical location: it may not match the mailing address city or zip code	
		<b>Subdivision:</b>	3RD ADDITION TO COTTON CITY
		<b>Unit:</b> 3	<b>Block:</b> 21 <b>Lot:</b> 11 <b>Phase:</b>
		<b>Cabinet:</b> 0005	<b>Slide:</b> 0010

	Yes	No
Widow		X
Widower		X
Disabled		X
Senior Freeze		X

<b>Imp:</b> 0.00	<b>Item:</b>
<b>Const year:</b> 0	<b>Grnd Flr Perim:</b> 0
<b>Stories:</b>	<b>Total Sq. Ft.:</b> 0

<b>Parcel Size:</b>	Size Not Stated
<b>Size Indicator:</b>	Acres
<b>Tax Area Code:</b>	1161 (Rates current as of 2013)
<b>Use Code:</b>	9700
<b>Land Legal Class:</b>	02RL - Vacant Land / Non-Profit Imp
<b>Impr. Legal Class:</b>	
<b>Full Cash Value (FCV):</b>	\$1,000.00

COMPARABLE PROPERTIES



**Menu**

- Assessor Parcel Viewer
- Change of Address Form
- Exemptions
- Prop 117
- Senior Freeze
- Forms
- Administration
- Divisions
- News
- FAQs
- Glossary
- About Us
- Contact Us / Locations
- Improvements on Possessory Rights (IPRs)
- Appeal Your 2018 Valuation

[Can't find something? Tell us!](#)

**Frequent Questions**

- General Questions
- Appraisal
- Business Personal Property
- Maps/Splits
- Tax Area Code

**Parcel Search\***

[Start a New Search](#)

**Search Results (1 Entries)**

**Parcel Details (405-05-2070)**

[open](#)

[open](#)

Previous year valuations are subject to change as prescribed in the Arizona Revised Statutes. All changes in value may not be reflected in this data. For updated/correct figures, please refer to the Treasurer's Office website.

[Comparable Properties](#) [Link to This Parcel](#) [Print View](#)

**Parcel Number 405-05-2070 shows the following information for Tax Year:** 2018 [Tax Year Chart](#)

<b>Parcel Number:</b> 405-05-2070 ( <a href="#">View Tax Info</a> )	<b>Primary Owner:</b> CITY OF ELOY
<b>Section:</b> 06 <b>Township:</b> 08S <b>Range:</b> 08E	<b>Name 2:</b>
<b>Map:</b> <a href="#">Interactive Map</a> <a href="#">Parcel Map (PDF)</a>	<b>In C/O:</b>
<b>Property Description:</b> ( <a href="#">What is this?</a> )	<b>Tax Bill Mailing Address</b>
THIRD ADDITION TO COTTON CITY LOT 12 IN BLK 21	<b>Address:</b> 628 N MAIN ST
	<b>City:</b> ELOY
	<b>State:</b> AZ
	<b>Zip Code:</b> 85131

<b>Date of Sale:</b>		<b>Property Address (Location):</b>	
<b>Sale Amount:</b>	Not Given	516 W PHOENIX AVE ELOY AZ 85131	
<b>Document(s):</b>		<a href="#">VIEW MAP</a>	
		Property Address refers to a geographical location: it may not match the mailing address city or zip code	
		<b>Subdivision:</b>	3RD ADDITION TO COTTON CITY
		<b>Unit:</b> 3 <b>Block:</b> 21 <b>Lot:</b> 12 <b>Phase:</b>	
		<b>Cabinet:</b> 0005 <b>Slide:</b> 0010	

	Yes	No
Widow		X
Widower		X
Disabled		X
Senior Freeze		X

<b>Imp:</b> 0.00	<b>Item:</b>
<b>Const year:</b> 0	<b>Grnd Flr Perim:</b> 0
<b>Stories:</b>	<b>Total Sq. Ft.:</b> 0

<b>Parcel Size:</b>	Size Not Stated
<b>Size Indicator:</b>	Acres
<b>Tax Area Code:</b>	1161 (Rates current as of 2013)
<b>Use Code:</b>	9700
<b>Land Legal Class:</b>	02RL - Vacant Land / Non-Profit Imp
<b>Impr. Legal Class:</b>	
<b>Full Cash Value (FCV):</b>	\$1,000.00

[COMPARABLE PROPERTIES](#)



SEE MAP 405-05\_2



BOOK - MAP

# 405-05\_4

SW NW SEC. 06 T.08S. R.08E.

COTTON CITY THIRD ADDITION: BK 5 - PG 10  
COTTON CITY FOURTH ADDITION: BK 5 - PG 44

LOCATION MAPS

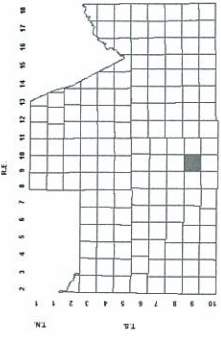

BATTAGLIA RD		TOWNSHIP			
7	6	4	3	2	1
ALSODORF RD		8	9	10	11
18	17	16	15	14	13
ELEVEN MILE CORNER RD		19	20	21	22
30	29	28	27	26	25
HARMON RD		31	32	33	34
		35	36		



Revised: 01/12/2011

By: dlw



PINAL COUNTY  
*add open opportunity*

**Pinal County Assessor**

THIS MAP DOES NOT REPRESENT A SURVEY. NO LIABILITY IS ASSUMED FOR THE ACCURACY OF THE INFORMATION CONTAINED HEREIN. EXPRESS OR IMPLIED WARRANTIES, INCLUDING BUT NOT LIMITED TO, THE IMPLIED WARRANTIES OF MERCHANTABILITY AND FITNESS FOR A PARTICULAR PURPOSE ARE DISCLAIMED. THIS MAP IS PROVIDED AS IS. THE PINAL COUNTY ASSESSOR'S OFFICE DOES NOT WARRANT THE ACCURACY OF THE INFORMATION CONTAINED HEREIN. THE PINAL COUNTY ASSESSOR'S OFFICE DOES NOT WARRANT THE ACCURACY OF THE INFORMATION CONTAINED HEREIN. THE PINAL COUNTY ASSESSOR'S OFFICE DOES NOT WARRANT THE ACCURACY OF THE INFORMATION CONTAINED HEREIN.

SEE MAP 405-06\_1